WEATHER FORECASTS

Victoria and Vicinity—Moderate to fresh westerly winds; generally fair; stationary or higher temperature.
Vancouver and Vicinity—Generally fair; stationary or higher temperature.

The Daily Colonist.

ESTABLISHED 1858

COLONIST TELEPHONES
Business Office — 11
Circulation — 12
Job Printing — 197
Editorial Rooms — 80
Editor — 2111

NO. 141—SIXTY-FIFTH YEAR | VICTORIA, BRITISH COLUMBIA, SATURDAY, MAY 26, 1923 | TWENTY PAGES

Four Provinces Aid In Battle Against Liquor Importation

Alberta, Saskatchewan, Manitoba and Ontario Support Two Wet Provinces of British Columbia and Quebec to Secure Amendment to Temperance Act When Matter Comes Up in Senate

LEGISLATION IS DESIRED TO GIVE DECENT ENFORCEMENT

TORONTO, May 25.—The next fight on the liquor question will be staged in the Dominion Senate at Ottawa, next Tuesday, according to The Star. The Ontario government, Hon. W. E. Raney announces, has decided to assist the provinces of Quebec and British Columbia to obtain an amendment to the Canada Temperance Act.

The provinces of Quebec and British Columbia, the two Canadian provinces where Government control of liquor is in force, are behind an amendment introduced into the Senate asking that statute be changed to prevent "the private importation of liquor into Government controlled provinces," giving them the same powers to prevent importation of liquor into the provinces as Ontario has by virtue of being a prohibition province.

The legislation is introduced at the request of two provinces "on account of the utter impossibility of giving decent enforcement as long as private importation continues."

To Other Provinces

It will prevent export from Quebec and British Columbia to other Canadian provinces.

The Attorney-General of Alberta is in Ottawa to support the measure, The Star continues.

Saskatchewan has sent to Ottawa its entire approval; Manitoba is expected to approve and Hon. W. E. Raney for the Ontario Government has sent on to Ottawa endorsement of the proposed amendment, according to The Star.

All the provinces west of the Maritime provinces will support the measure to come up in the Senate next Tuesday," the newspaper says.

DISASTROUS STORM STRIKES MONTEREY

THREE PERSONS PERISH AND SEVERAL INJURED

Copious Rainfall Floods Streets—Wind Uproots Trees and Overturns Telephone Poles

MONTEREY, Mexico, May 25.—Three persons were instantly killed and several others severely hurt in a sudden storm of wind and rain at 8 p.m. Wednesday. The streets were flooded by the copious rainfall. Street car traffic was stopped and the city was in darkness for several hours. Many trees were uprooted and telephone poles overturned.

The storm wrecked the cornice and a statue on the front of the Lyric Theatre, this great weight of stone and brick falling on the balcony over the sidewalk, carrying it down on the heads of a number of people who had taken shelter there.

COUNTERFEIT LABELS

DISTILLERS JOIN WAR ON SPURIOUS WHISKY BOOTLEGGERS

Desire to Protect Products Against Illicit Vendors Selling to Detriment of Genuine Liquor

WASHINGTON, May 25.—Prohibition Commissioner Haynes today received a report from Mr. E. L. Porterfield, divisional chief of the Ohio-Indiana-Michigan area, stating that Canadian distilleries, desirous of protecting their products, were co-operating with prohibition agents against bootleggers of fake Canadian whisky. Counterfeit labels of Canadian products, it is said, were placed on spurious whisky and sold in Canada to the detriment of genuine liquor.

CONFERENCE DECIDES FOR PEACE OR WAR

Private Session Seeks to Relieve Tension Created by Greco-Turkish Deadlock on Reparations

LAUSANNE, May 25.—War or peace in the Near East is likely to be decided at a private conference between the British, French, Italian, Greeks, Turks, United States, Jugo-Slavia, Roumania and Japan. Allied leaders described as critical the situation growing out of the Greco-Turkish reparations controversy but they hope, apparently, to save the conference on the basis of some form of territorial concessions by Greece.

War Spells Ruin

M. Jovanovitch, the Jugo-Slav delegate, made it known that it was the desire of his country to see conciliation. He emphasized the necessity of peace, as the Balkans already were prostrated by successive wars. The Allied delegates are working hard to prevent a rupture, warning that renewed warfare would mean the ruin of Greece and Turkey.

"Very Critical"

LONDON, May 25.—A Reuter's dispatch from Constantinople says that the situation between the Turks and Greeks, resulting from their dispute over the question of reparations, is considered "very critical." All available information, it adds, indicates that the Turkish Government is maintaining an irreconcilable position.

Alpine Club of Canada Camps at Larch Valley

MONTREAL, May 25—The annual camp of the Alpine Club of Canada will this year be held at Larch Valley, some 2,500 feet above Moraine Lake. The camp will open July 26. The field of climbing will be in the mountains surrounding Moraine Lake, viz: Mounts Temple, Pinnacle, Eiffel, Hungabee, the Ten Peaks, Mount Bibble and Mount Aberdeen. The club will also make a two-day trip of twenty or more miles, crossing five different passes and five separate glaciers. The annual meeting of the club will be held during the camp.

Prince Rupert Reports Two Fatal Accidents

PRINCE RUPERT, May 25.—T. Tamada, a Japanese net man, was killed at Sunnyside, near here, by a train this morning.

PRINCE RUPERT, B.C., May 25.—Edward Linquist, of Surf Inlet, was killed there by a falling rock. His body was brought here today.

FIFTEEN EXECUTED FOR PART IN PLOT

MOSCOW, May 25.—Fifteen persons, all of them princes, generals or noblemen, have been executed as a result of the discovery of an active counter-revolutionary plot in the Soviet Republic of Georgia, says a dispatch from Tiflis to The Pravda today. The names of those executed are not given, but it is said all were active participants in the movement.

THREATEN RIOT IF UNION JACK APPEARS

Anti-British Demonstrators in New York Warn British World War Veterans Before Service

NEW YORK, May 25.—Anti-British agitators who intimated that they participated in a demonstration some months ago that broke windows in the Union League Club have notified British World War veterans' societies that they will cause a riot if the Union Jack is carried into St. Patrick's Cathedral Sunday afternoon to a memorial service for war dead. However, a 25-year-old ruling, which prohibits the carrying of any but the United States flag has been uncovered, and no attempt will be made by the British to carry their national emblem. They also have decided not to appear in uniform as veterans of other nations will.

American Legion Event

The memorial services are an annual event of the American Legion in connection with the Memorial Day service parades, and each year are held in a different church. Invitations were sent to British, French, Belgian and Italian war veterans to turn out in uniform, carrying the banner of their countries.

The French and Italian veterans will carry flags of their nations with names of their organizations printed on them, it was said, and thus escape the technicality of national emblems.

Chinese Pirates Seize Texas Kerosene Cargo

Army Party From American Gunboat "Helena" Goes in Pursuit

CANTON, May 24.—A lighter with a full cargo of kerosene, owned by the Texas Oil Company, was seized by Chinese pirates near here today. An armed party from the American gunboat Helena was dispatched in pursuit.

Smoker Ends Conference Of Northwest Mining Men

SPOKANE, May 25.—Mining men of the Pacific Northwest gathered for their annual smoker here tonight as the final feature of the twenty-eighth convention of the Northwest Mining Men's Association. Officers of the association are elected at a mid-Winter meeting of the organization and no election was held in connection with the present convention.

VICTORIA DAY CASUALTIES

OTTAWA, May 25.—One fatality and several fires marked the celebration of Victoria Day in Ottawa and vicinity. Harold Alder, 8-year-old son of Mr. and Mrs. T. G. Alder, of this city, died at midnight at a local hospital from injuries received when knocked down by an automobile when playing with fire crackers.

Today's Programme of Maytime Sports Is Very Complete

WITH the outlook for perfect weather conditions, the arrangements for the Maytime Frolic programme on this, the last day of the celebration, are very complete. With the changing over of the cancelled numbers of yesterday to this morning the result is a very full day's programme, starting with band concerts at 9:30 this morning. The postponed community singing and pageant at Beacon Hill will take place this forenoon. The complete programme for today is as follows:

9:30 to 11:30 a.m.—Band concerts on principal streets.
10:00 a.m.—Play and gymnastic exhibition by Y.M.C.A. on Yates Street between Douglas and Blanshard Streets.
10:00 a.m.—Band concert at Beacon Hill Park.
10:30 a.m.—Community singing at Beacon Hill Park.
11:00 a.m.—Pageant at Beacon Hill Park.
1:30 p.m.—Gymkhana at Willows.
1:30 p.m.—Home-made circus at Gorge.
2:00 p.m.—Regatta at Gorge.
3:00 p.m.—Baseball game at Stadium, Victoria C.P.R. vs. Seattle.
7:00 p.m. Band concerts and home-made circus at Gorge.
9:30 p.m.—Indian night attack at Gorge.
11:00 p.m.—Queen's official farewell and grand finale.

INTERVIEW SURPRISES BACHELOR PRESIDENT

C.P.R. Chief Finds London Reporter Full of Inventiveness After Chat on Unmarried State

By HENRY SOMERVILLE
(Special Cable to The Colonist. Copyright)

LONDON, May 25. — President Beatty, of the Canadian Pacific Railway, has discovered that Old Country journalists are not lacking in inventiveness. A London paper published an interview reporting him talking about his lonely bachelor state. A piquant dialogue was published, in which Mr. Beatty declared he was no misogynist. He might take unto himself a wife some day, but that up to the present he had been too busy. He just hadn't had time to get married. The Colonist asked Mr. Beatty this morning if he expected to find time during his present trip. "I didn't say what was printed," Mr. Beatty replied. "The reporter asked me if I was married, and I said no. He then asked me why not, and I told him I didn't answer that kind of question, and he could draw his own conclusions. All the questions and answers he wrote he made up out of his own head."

Cattle Traffic

Speaking of Sir Henry Thornton, Mr. Beatty said he is very adroit, and is dealing diplomatically with the delicate questions he has to deal with. He is still a stranger to many of our Canadian problems, but he is learning rapidly. If the cattle trade between England and Canada develops the Canadian Pacific Railway may get cattle boats. At present it has no vessels for cattle traffic. Speaking of the prospects of South Wales coal exports, Mr. Beatty said the Welsh coal laid down in Montreal last year was of excellent quality, but Canada has successfully relied for many years on United States supplies, and he did not know that Wales could offer any special advantages at present. Mr. Beatty said he had been asked a lot of questions about the Imperial conference, but he couldn't answer them because he didn't know what would be on the agenda, but he took it that the Canadian Government attached importance to it, or Premier King and other Ministers would not be coming.

COMMUNISTS' STRIKE CAUSES GRAVE ALARM

Assumes Such Proportions in Ruhr That Germans Ask French to Permit Return of Police

ESSEN, May 25.—German officials here today announced that the strike situation in the Ruhr has assumed such proportions that they had decided to ask General Degoutte to permit the return of the German security police, disbanded and expelled by the French occupation forces in February.

The Germans claim that the presence of these forces is necessary to preserve order in Dortmund and other trouble points, many of these towns now being absolutely without police protection.

Thirty Plants Close

Thirty iron and steel plants are reported to be closed because of strikes called after visits by Communist agitators. The principal department stores and many small shops have been closed, but the sellers of luxuries, such as flowers and jewelry, remain open. Guards guard the city hall and the street in which the largest bank is situated. An official casualty list, issued today, shows that eleven persons were killed in the recent disorders in the city.

FALL IS FATAL FOR NOTED YACHTSMAN

DUBLIN, May 25.—Mr. Hugh McCalmont, noted yachtsman, is dead from injuries he received when he fell from a cliff near his home at Ballycastle, County Antrim. He represented Sir Thomas Lipton on the American yacht Columbia in the America Cup race some years ago.

WARNING TO SHIPPING

WASHINGTON, May 25.—A special warning to shipping in the North Atlantic was broadcasted today by the naval hydrographic office, owing to reports that icefloes and icebergs have drifted unusually far south and across both the eastbound and westbound traffic lanes.

RECEIVED BY PRINCE

LONDON, May 25.—The Prince of Wales today received Mr. E. W. Beatty, president of the Canadian Pacific Railway.

ADVOCATES CAREFUL CHOICE OF SETTLERS

U.S. Takes Best Types From Canada While Canada Imports Worst, Says Toronto Doctor

By HENRY SOMERVILLE
(Special Cable to The Colonist. Copyright)

LONDON, May 25.—Dr. C. K. Clarke, of Toronto, lecturing in London yesterday, said Canada should pick her emigrants from the best Doric types. Mr. Rudyard Kipling and other enthusiasts say Canada must pump in population, but Dr. Clarke insisted that the suction pipe should be put in waters not polluted by physical degeneracy. The United States, said Dr. Clarke, has been taking the best types away from Canada. At the same time Canada was importing the worst types. He had examined in one clinic alone one hundred and seven girls, and twenty-four boys, mostly degenerate types, all brought into Canada by one child immigration society. Nearly all the girls were persistently immoral. The majority were unmarried mothers. These types should have been weeded out before embarkation. Dr. Clarke complained that psychiatry is a neglected science, not only in the immigration policy, but in the law courts. Well advised psychiatrists hesitated to give evidence in criminal cases because the dice was loaded against him. The law had been responsible for many judicial murders because facts about mental disease were not realized.

WANT DUTY REDUCED

U.S. CATTLE RAISERS OBJECT TO TAX ON FEED

Strong Indications Tariff Commission Will Act Favorably on Cattle and Feed From Canada

WASHINGTON, May 25.—Although no action has as yet been taken to the reducing or the removing of the duty on feed or cattle from Canada, which is now before the tariff commission, there are strong indications of favorable action. Not only are the Canadian cattle raisers asking it, but Middle Western and Northwestern United States farmers, especialy corn growers and cattlemen, are urging it. The American Farm Bureau Federation is endeavoring to have the duty lowered or removed. Talk here is that if the tariff commission and President do not, Congress may remove the duty. Efforts to have it removed will be made in Congress if there is no administrative action.

FRENCH COMMUNISTS FACE PROSECUTION

Cabinet Instructs Minister of Justice to Prepare Plan for Reorganization of the High Court

PARIS, May 25.—The Government is standing by its determination to prosecute Marcel Cachin and other Communists charged with acts designed to jeopardize the state. At a cabinet meeting tonight, presided over by President Millerand, it was agreed that the case against the Communists should be referred back to the regular judicial channels, since the Senate, sitting as a high court, had declared itself without jurisdiction to try the Communists.

Profiting by the experience gained through the action of the Senate, the cabinet instructed the Minister of Justice to prepare a plan for reorganization of the high court in a constitutional amendment so as to avoid such a dangerous situation as was brought about yesterday, when Premier Poincare and his cabinet handed in their resignations.

Effort to Salvage Marvale Valuables

ST. JOHNS, Nfld., May 25.—An effort is to be made Monday to salvage the mails, express and other valuables on board the Canadian Pacific liner Marvale, which sank near St. Shotts, on the south coast of Newfoundland Monday night, after crashing against Cape Freela Rock in a dense fog.

House Makes Progress On Bankruptcy Amendments

OTTAWA, May 25.—Leaving over a number of contentious clauses for further consideration early next week, the House of Commons made substantial progress on the Bankruptcy Act amendments in committee of the whole tonight. The chief amendment abolishes the office of

PREMIER BALDWIN FACES PARLIAMENT WITH FEW CHANGES

Official List of Cabinet Is Repetition of Previous Administration With Substitution of Lord Robert Cecil as Lord Privy Seal and Promotion of Mr. Bonar Law's Secretary to Place in Government

MR. R. McKENNA WILL BECOME CHANCELLOR

Promises to Join Government at End of Two or Three Months If Health Reaches Satisfactory State—Premier Pilots Finance Bill Through Remaining Stages of Parliament

LONDON, May 25.—The new administration was completed tonight and is in readiness to meet Parliament, which reassembles Monday. The official list of the cabinet and other officials issued tonight shows the substitution of Lord Robert Cecil as Lord Privy Seal for Rt. Hon. Andrew Bonar Law, who had held this portfolio in addition to the Premiership, and the promotion of Mr. Bonar Law's secretary, Mr. John C. Davidson, to a place in the government as Chancellor of the Duchy of Lancaster.

There have also been a few changes in minor offices of the government, but otherwise the men guiding the country's destinies are the same as those who had this task in hand before Mr. Bonar Law tendered his resignation.

The ministry is as follows:

Prime Minister, and First Lord of the Treasury, Leader in the House of Commons, and Chancellor of the Exchequer, Mr. Baldwin.

Lord Privy Seal, Lord Robert Cecil.

Lord President of the Council, the Marquis of Salisbury.

Lord High Chancellor, Viscount Cave.

Secretary for Home Affairs, Hon. W. C. Bridgeman.

Secretary for Foreign Affairs and Leader in the House of Lords, the Marquis of Curzon.

Secretary for the Colonies, the Duke of Devonshire.

Secretary of State for War, the Earl of Derby.

Secretary of State for India, Viscount Peel.

Secretary of State for Air, Rt. Hon. Sir Samuel Hoare.

First Lord of the Admiralty, Rt. Hon. L. S. Amery.

President of the Board of Trade, Sir Phillip Lloyd-Gresme.

President of the Board of Health, Rt. Hon. Neville Chamberlain.

President of the Board of Agriculture, Rt. Hon. Sir Robert A. Sanders.

Secretary for Scotland, Viscount Novar.

President of the Board of Education, Rt. Hon. E. F. Wood.

Minister of Labor, Rt. Hon. Sir Montague Barlow.

Financial Secretary, Sir William Joynson-Hicks.

The foregoing constitute the cabinet. Other members of the Government are as follows:

Minister of Pensions, Rt. Hon. Major G. C. Tryon.

Chancellor of the Duchy of Lancaster, Mr. J. C. Campbell-Davidson.

First Commissioner of Works, Rt. Hon. Sir J. Bair.

Attorney-General, Rt. Hon. Sir Douglas Hogg.

Solicitor-General, Sir T. W. Inskip.

Paymaster-General, Major Archibald Boyd Carpenter.

Lord Advocate for Scotland, Mr. William Watson.

Solicitor-General for Scotland, Mr. F. O. Thompson.

Strengthens Government

Mr. Baldwin, the new Prime Minister, in assuming the post of head of the Government, had two objects in view:

First, to secure a stronger Government than that under Mr. Bonar Law and second, if possible to reunite the Conservative party. To some extent he is considered to have succeeded in his first purpose. But he is said to have entirely failed in the second. None of the Conservatives who "went into the wilderness" with former Premier Lloyd George when the coalition Government collapsed have seen their way to enter the Government. All negotiations with this aim, with Sir Robert Horne and Rt. Hon. Austen Chamberlain failed apparently, because while Sir Robert seemed willing, the others were disinclined to agree unless all could enter together, and the "die hard" section of the Conservatives obstinately refused to

(Continued from Page 1)

Armed Bandits Hold Up Odessa-Moscow Express

MOSCOW, May 25.—Thirty badits, armed with rifles, held up the Odessa-Moscow express 200 miles southwest of Moscow at midnight Wednesday, according to Dr. W. R. Smith, of Taunton, Mass., district superintendent of the American Relief Administration, who was a passenger from Odessa on the train, and arrived at Moscow today.

The bandits refrained from looting the relief administration's mail pouch, but took from Mr. Smith and the Russian courier of the Relief Administration, who was accompanying him, all their valuables.

At the request of the courier, however, the bandits returned fifty million roubles to the courier so he would be able to pay tips for the handling of the administration's pouches at the station here.

The train was held up two hours while the bandits were looting it, nobody being allowed to leave the cars.

Vancouver Island Woman Boosting B.C. Products

VERNON, B.C., May 25.—Mrs. W. T. Todd, director of Vancouver Island Woman's Institute, is this week addressing Okanagan Institutes, telling of the work of B.C. Products campaign, and is urging a greater use of British Columbia goods. Her meetings are being well attended.

Last Day of Frolic Is Crowded With Events

Postponed Pageant to Be Held at Beacon Hill Park This Morning—Gymkhana and Regatta in Afternoon and Spectacular Battle at the Gorge Between Indians and Whites in Evening After Dark

THIS, the final day of the Maytime Frolic, is crammed with good things for the pleasure-seeker. With the weather man in a most optimistic frame of mind, the heads of the big carnival were last night looking forward to this being the outstanding day of the Frolic. Not only does the original programme, with its band concerts, play, and gymnastic exhibition, gymkhana, circus, regatta, baseball match, and Indian night attack still stand, but there is the addition of the pageant, "The Passing of Pessimism," which yesterday's weather forced to be postponed until this morning. From this varied list of events both the Victoria citizens and outside visitors should be able to secure a day of excellent entertainment.

The pageant at Beacon Hill this forenoon should attract an immense crowd. The idea underlying the event is unique. The pageant is of purely local production as to the music and the text, while the musical talent is likewise all of the city. This should be one of the finest features, from a spectacular point of view, on the whole programme.

Just as it opened with a big feature—the coronation of the Queens, followed by the finest parade of floats Victoria has ever seen—so will the three-day Frolic close with one, for the last item on the programme is the spectacular attack by Indians upon forts at the Gorge. At 9:30 a bomb will go off in the sky just below the Gorge Bridge, and at a settlement at Curtis Point a party of settlers will be seen celebrating Victoria Day as they used to celebrate it in the days of Fort Camosun. Searchlights will disclose in the darkness redskins about their fires on the opposite shore. After a fruitless parley between whites and the Indians, the latter prepare to attack the settlers, who flee to the forts on the southern side of the water. The natives assault the defences, burn one of the forts and haul down the British flag. The whites are making a last desperate stand when a British cheer is heard and a party of bluejackets race to the rescue, driving the attackers off and again hoisting the colors. Following this, there will be a fitting finale, and the May Queens will move off down the Gorge in a blaze of light. Some novel lighting effects will be seen, and in the attack there will be various exciting incidents, such as the rescue of a maiden by a young man, the couple winning out after a spectacular race. Arrangements for the night attack are in the hands of the Elks' Club.

Want Course Clear

The committee in charge requests that people witnessing the spectacle from the water keep their craft between the shore and the booms, refraining from passing along inside the course during the performances. This request is made for the sake of the safety of the performers and so that the spectators on shore will not have their view interfered with.

The vantage ground from which to see the attack will be anywhere between Curtis Point and the Gorge Bridge, in the City Park, Gorge Road. The spectators on shore are requested to assist the committee by allowing any of its members, who will be wearing badges, easy access through the crowds.

A big programme has been arranged for the regatta in the afternoon. "It is the longest that has ever been given in Victoria," Mr. Arthur Manson, chairman of the regatta committee, stated last night, "but there will be events run off concurrently, so that not only will this materially shorten the time necessary but will also increase the interest. The programme will commence on time—two o'clock—and will be run off without delays."

The Indian races are to be an important feature of the regatta. There will be two or three crews from across the line, in addition to five British

(Continued on Page 7)

TO COMMENCE WORK AT COPPER MOUNTAIN

With New Properties, Granby Company Steps to Forefront of Copper Production in Empire

VANCOUVER, May 25.—A wire was received this morning at the Vancouver offices of the Granby Consolidated Mining, Smelting & Power Company from the New York headquarters of the concern, authorizing an immediate commencement of operations at Copper Mountain and Allenby, recently acquired from the Canada Copper Corporation for a sum of approximately $2,000,000.

It is expected that the mine will be shipping its first ore to the Trail smelter for treatment within sixty days. To operate the mine at Copper Mountain and the Allenby plant will require the services of between five hundred and six hundred men.

The new properties of the Granby will have an annual output of about 20,000,000 pounds. This, with the 20,000,000 pounds yearly production at Anyox, will put the Granby Company in the forefront of copper production within the British Empire, it is stated.

ISLAND STUDENTS PASS AT McGILL

MONTREAL, May 25.—Grace Beckwith, Victoria, passed for the degree of Bachelor of Arts in McGill University, it is announced in the list of results published tonight.

George Elkington, of Duncan, attained the order of merit in electrical engineering and Ronald McNaughton, Victoria, got a similar degree in metallurgical engineering.

In mining engineering, Frederick H. Jones and Walter Woods, Victoria, won the order of merit.

Germany Unwilling to Release Krupp Official

BERLIN, May 25.—Answering the Krupp management's request that Dr. Otto Wiedfeldt be released from his post as German ambassador to the United States, so that he might resume his position as director of the Krupp Company, the German Government today informed the Krupp officials that the ambassador's service was still required at Washington.

ON SMUGGLERS' TRAIL

DETROIT, May 25.—Four motor boats are now patrolling the Detroit River in search of liquor smugglers, twice the number of boats in operation last Summer.

DR. JOHN COX DIES

LONDON, May 25.—Dr. John Cox, formerly professor of physics, McGill University, died here today.

SWINDLE FARMERS

VANCOUVER POLICE SEARCH FOR CONFIDENCE MEN

Two Prairie Men Part With $14,000 on Promise of Huge Fortunes on Horse Race Betting

VANCOUVER, May 25.—Local police are searching for a trio of confidence men who, according to reports made to police headquarters, recently swindled two prairie farmers out of a total of $14,000 on a promise to make huge fortunes with a system of horse race betting. The farmers are R. Nixon, of Manitoba, and R. Dodd, of Alberta. Their exact addresses are not revealed. They were not acquainted with each other, but they made the acquaintance in a casual way with the same three men, one of whom is described as over eighty. The farmers were induced to invest thousands at a time in the scheme for beating the race game through a turf exchange. One of them was about to risk $20,000 on a grand coup when his relatives intervened and started a police investigation. No arrests have been made yet.

"THE GIFT CENTRE"

Diamonds of Highest Quality

You experience a certain pleasure when giving a Mitchell & Duncan Ring, knowing that it contains a Diamond of the highest quality.

Priced $25.00 to $500.00

Mitchell & Duncan, Ltd.
JEWELERS, WATCHMAKERS, ETC.
C.P.R. and B. C. Electric Watch Inspectors
Cor. Government and View Streets Phone 675

Chicken Food
Scratch Food, 100 lbs. ..... $2.35 Laying Mash, per sack $2.25
Cracked Corn, 100 lbs. $2.50
Free Delivery SYLVESTER FEED CO. 700 Yates Street Tel. 412

A Great Fur Attraction

White Summer Coats and Small Neckpieces, Including Sable, Stone Marten, Etc. See Our Windows Today.

Fred Foster, Furrier, Ltd.
1216 Government Street Phone 1537

SUNDAY EXCURSIONS

TORONTO, May 25.—Rev. D. M. Rochester, general secretary of the Lord's Day Alliance of Canada, announced today that an appeal would be taken by the alliance from the decision of the Court of Appeal of Manitoba validating the legislation of the Manitoba Legislature, permitting the operation of Sunday excursion trains in the province.

After Eating Distress

and all forms of stomach trouble, such as gas pains, acid, sour burning stomach, are all relieved in two minutes by taking JO-TO. Jo-To is sold by all Druggists. (Advt.)

All Dominions Should Have Empire Voice

MELBOURNE, May 25.—Premier Bruce, in a speech yesterday, declared that all the dominions were entitled to a voice in the Empire's foreign policy.

While it was an idea that should not be put aside, he regarded an Empire parliament as quite outside the bounds of practical politics.

That the Inca Indians knaw of brass is shown by the analysis of an ax head composed of a mixture of copper and zinc.

The total area of the Hawaiian Islands is 6,403 square miles.

HON. WILLIAM SLOAN AT MINING CONGRESS

People of West Must Act as Advertising Mediums for Resources, Says B. C. Minister

SPOKANE, May 25.—The general movement in the country of all kinds of Bolsheviks, parlor and organized, were hit by Mr. J. F. Callbreath, of Washington, D.C., secretary of the American Mining Congress, at a dinner last night of the Northwest Mining Association.

He told the 150 delegates his remarks were inspired by dispatches, one of which told of the endorsement by a newspaper concern of a movement to "curb the usurpation of power by the United States Supreme Court," and the other the plan of former United States Senator Freilinghuysen, "to organize a league to limit the powers of coal companies and to force them to publish facts on the costs of production and distribution."

"If you strip the Supreme Court of its power, what shall we get in exchange?" Mr. Callbreath said. "Discord and confusion, statutes without obedience, courts without authority, anarchy of principles, and a chaos of decisions until at last all law shall be extinguished by an appeal to arms."

The people of the West must act as advertising mediums for the resources of the Northwest, the Hon. William Sloan, Minister of Mines for British Columbia, told the convention this afternoon. "The people with funds are looking west," he said. "We have the resources requiring development; they have the means to assist in that vital work."

SOME FILM FEATURES WHICH ENGLAND BARS

Mr. T. P. O'Connor's Remarks Show Why Some American Productions Are Forbidden in England

LONDON, May 25.—American film producers who wonder why some of their pictures have been ruled off the British screen may find their explanation in the remarks of Mr. T. P. O'Connor, oldest member of the House of Commons and chief censor of the cinema in England.

Mr. O'Connor, who with his associates, passes on about 25 miles of film every week, mentions 67 elements, any one of which will cause a film to be forbidden. The board will not permit materialization of the figure of Christ, cruelty to children and to animals, disparagement of public characters and officials, prolonged deathbed scenes, too much revolver showing, or a picture which holds up as laudable the sacrifice of a woman's virtue.

The censor will not allow little boys to tie cans to dogs' tails, and he will not let trained "movie" dogs pretend that they have been hurt. He allows the bad man in the film to say "Go to Hades," but not to "Go to Hell."

Girls taking part in crime, women drunk, and women being branded are not allowed to be shown on films, and no one may say "What the Devil" on the screen.

UNABLE TO RECOMMEND TWELVE-HOUR DAY GO

NEW YORK, May 25.—The committee of the Iron and Steel Institute, appointed recently to investigate the feasibility of abandoning the 12-hour day in the steel industry, reported today, through Elbert H. Gary, chairman of the United States Steel Corporation, that it could not at this time recommend such a step.

SUPPLY DETAILS OF TWO OPIUM CARGOES

Spain and Canada Give Information to Secretariat of League of Nations to Justify Seizures

GENEVA, May 24.—The Spanish and Canadian Governments today supplied the secretariat of the League of Nations with the details of the recent seizure in New York of two cargoes of opium and other narcotic drugs. The Spanish Government said a large quantity of morphine, discovered by the American customs officials in barrels labelled "smoked fish," came from Marseilles and only touched at Malaga, Spain, and was not embarked there. The Canadian Government stated that four cases of "incandescent lamps," which contained 1,000 pounds of morphine in tubes, were shipped from Holland, destined for Montreal, and were legally intercepted by the United States. It was added that these official facts should be taken as proof that the vilgence of the United States in searching for contraband druge was justified.

SAY B.C. IS USING GUNS FOR SMUGGLERS

Authorities Patrolling Highways With Machine Guns May Refer to Alberta Boundary

SEATTLE, May 25.—British Columbia authorities are patrolling the highways with machine guns mounted on motorcycles looking for autoists smuggling liquor into the United States, Mr. Carl F. Jackson, prohibition director for the Pacific Northwest, reported on his return here yesterday from a trip north of the line.

Mr. Jackson said that one of the prime purposes of his trip was to prevent smuggling of liquor into Shelby, Mont., in time for the crowds expected to attend a fight there July 4 between Jack Dempsey and Tommy Gibbons. He stated that twenty-five prohibition agents would be assigned to maintaining dryness in Shelby, where a wild west rodeo is to take place July 1 to 5.

Mr. Jackson traveled through the northern parts of Washington and Montana, and stationed six agents to patrol the highways from Canada into Montana from now until after the rodeo.

"I advise visitors to Shelby to take along their own soda pop," said Mr. Jackson.

As far as can be learned locally, there is no such patrol as that referred to placed on the B.C. boundary. It is more than probable that Mr. Jackson was referring to the Province of Alberta, where, it is reported, measures such as those referred to have been taken.

WINNIPEG WOMEN FIGHT SUGAR JUMP

Secretary of National Women's Council Will Be Asked to Put the Matter Before Body

WINNIPEG, May 25.—Housewives of this city are to organize to fight sugar prices. Miss Helen Armstrong considers that the "profiteers" have still a long way to go before they can look the housekeepers of the West in the face. The secretary of the National Women's Council will be asked to put the matter before that body at its next meeting in Ottawa.

Mayor Hylan, of New York, endorses the boycotting tactics of New York women when he says: "Every cent sugar drops means a hundred million to the people of the country." The New York Tribune says: "In the housewives' boycott, the sugar speculators have run against something more formidable than an attorney-general's injunction. The Department of Justice may or may not halt the operations on the floor of the sugar exchange. But a buyers' strike will take most of the profit out of them."

And The Montreal Gazette's advice to Canadian women is: "Don't hoard, don't scramble, don't waste. Reduce sugar consumption to the minimum. Buy it only as you need it."

IMMIGRATION HIGHER THAN PREVIOUS YEAR

Total for April 9,500—Increase in Settlers From Great Britain and United States

OTTAWA, May 25.—Immigration during April totalled 9,500, or 44 per cent higher than in April of the previous year. British immigration numbered 4,671 in comparison with 2,048 in April, 1922, immigration from the United States 2,140 compared with 3,268 in April of last year.

Explorer Injured at Naval Manoeuvres

COPENHAGEN, May 25.—Captain Gottfried Hansen, the Arctic explorer, associated with Captain Amundsen in his Polar explorations, was among the wounded by the explosion of a bomb on board the Danish light cruiser Gejser during naval manoeuvres south of the Island of Zeeland, today. Captain Hansen is not expected to recover. The explosion occurred a few minutes after Crown Prince Frederick of Denmark left the Gejser to take command of his own destroyer.

HP SAUCE
will make you eat—and enjoy your food
H.P. is entirely different from the old-fashioned sauces you have known—so delicious and such a welcome change.

NEWS AGENCY IS TO EXTEND OPERATIONS

Reuter's Fresh Departure Enables Full Advantage to Be Taken of Improved Methods

LONDON, May 25.—A new era for Reuter's News Agency opens shortly with the approaching transfer of the administration department and the department from the premises in Old department from the premises ni Old Jewry Street, which has been the home of the agency for the best part of a century, to large buildings on the Victoria Embankment, hitherto occupied by the Port of London authorities.

Since reorganization of the agency was completed after the armistice by Sir Roderick Jones, chairman and managing director, its operations have been greatly extended. The company was obliged three years ago to acquire the adjacent premises in Old Jewry and subsequently to lease additional offices in the next street.

Reuter's fresh departure will enable full advantage to be taken of improved methods of handling news by cable and wireless. Besides receiving foreign news for the press of the United Kingdom, Reuter's central administration controls the great outgoing services supplied practically to every daily newspaper on the continent and to newspapers all over the British Empire, and in foreign countries outside Europe, like China and Japan. The administration has been strengthened by Mr. John Buchan's acceptance of the position of deputy chairman, and Sir Edward Grigg joining the board of directors.

The London offices of the Canadian Press work in co-operation with Reuter's in the distribution of the news of the British Dominions.

EXPORTS FOR APRIL SUSTAIN INCREASE

Over $20,000,000 Greater Than Exports of Canadian Produce for Previous April

OTTAWA, May 25.—Canada's total exports (Canadian produce) in April, 1923, were valued at $53,642,251, of which $25,944,331 went to the United States and $13,607,856 to the United Kingdom. This is an increase in the total of more than $20,000,000 over exports of Canadian produce last April, the figures for that month being $31,917,500, of which $15,498,808 went to the United States and $7,626,035 to the United Kingdom. For the 12 months ended April, 1923, total exports of Canadian produce were valued at $853,176,194 as against $728,877,343 in the previous twelve months.

TRIP TO MEXICO TO TEST EINSTEIN THEORY

POTSDAM, May 25.—Dr. Hans Ludendorff, brother of the famous general will head an expedition of German scientists to Mexico this year to observe the total eclipse of the sun on September 10. Dr. Ludendorff is director of the Astrophysical Observatory at Potsdam. All expenses will be borne by the Mexican Government, at whose request the expedition is to be undertaken. One of the chief objects of the visit is to make a further test of the Einstein Theory.

GREAT WAR VETERANS' CURTAIL OPERATIONS

For Several Years 80 to 90 Per Cent of Work Done in Winnipeg Has Been for Non-Members

WINNIPEG, May 25. — Service work of the Great War Veterans' Association will be confined to paid-up members of the organization only and to war widows, widowed mothers and dependents, A. E. Moore, president of the Manitoba Command, announces. This marks a distinct change in the policy of the association, as for several years it has been conducting a free service bureau for ex-service men in general, 80 to 90 per cent of the work being carried on for non-members.

COMMUNISTS HOOT PREMIER POINCARE

PARIS, May 25.—The entire Chamber of Deputies, with the exception of the Communists, gave Premier Poincare a great ovation when he entered the chamber today for the continuation of yesterday's interpellations on the Ruhr. The Communists hooted the Premier; but this seemed only to increase the enthusiasm of the remainder of the deputies.

Sees Gloomy Prospect For Engineering Trade

LONDON, May 25.—None too hopeful prospects for the speedy recovery of the engineering trade are gleaned from the speech of Chairman Vickers at the annual meeting of that concern. A few months ago, said Mr. Douglas Vickers, there was a distinct revival of the steel trade. Occupation of the Ruhr by the French, however, was followed by a rise in the price of coal and coke, which might have conferred a passing advantage to the coal mine owners, but had caused a considerable loss to the engineering trades, including shipbuilding. Unless there is a definite change shortly, the coming year is unlikely to be different from last year, when very few branches of the industry were remunerative.

Husband and Wife Die As Homestead Burns Up

ST. STEPHEN, N.B., May 25.—Mr. and Mrs. William Magwood, of Gleason Road, lost their lives when their homestead burned early Thursday morning. An aged blind woman, Mrs. Eli Jacobs, of St. Stephen, was found sitting in a chair in the yard fully dressed. Mrs. Jacobs has been domiciled with the Maywoods for a number of years. She was in the habit of wandering about the house at night and sometimes lighting matches and it had become necessary when she had retired to fasten her bedroom door on the outside and also to keep all matches out of her reach. When neighbors arrived on the scene, the buildings were a mass of flames.

Boys' Flannel Cricket Shirts

Made of a fine weave, all-wool English flannel. We have just received a shipment of these fine Shirts by parcel post. They're guaranteed unshrinkable, and we recommend them as a splendid wearing garment. Sizes 12 to 14½ collars. Prices $2.50 to $3.25

Boys' Cotton Bathing Suits
Navy blue, suitably trimmed in white, yellow or red. Sizes 6 to 16 years. Prices ..... 85¢ to $1.25

Boys' All-Wool Bathing Suits
In a large range of fancy patterns. Sizes 6 to 18 years. Prices ..... $2.75 to $3.50

Boys' Blouses
Blouses in fancy stripes $1.25
Blouses in mercerized khaki poplin $1.75
Blouses in white mercerized cotton $1.75
Blouses with Sports collars in neat striped patterns, $1.50

W. J. Wilson
CLOTHIERS TO MEN AND BOYS SINCE 1862
1217 to 1221 GOVERNMENT STREET VICTORIA B.C.

1208 Douglas Street—We Can Suit You, We Can Fit You—Phone 1125

BETTER SHOES PRICES STYLES VARIETY

CATH CARTS
High-Grade Footwear for Men, Women and Children, and Hand Shoe Repairing
WM. CATHCART & CO., Ltd.

ENGINES, PUMPS, IRRIGATING SPRINKLERS, REDWOOD TANKS, PIPE AND PIPE FITTINGS
Estimates Given on Complete Water Supply Outfits
GEO. T. MICHELL & SON, LTD.
The Farmers' Supply House, 1417 Broad St. Agents, Massey-Harris Co., Ltd. Phone 1392

BICYCLES
Sale of Five Bicycles at $32.50, and Six Bicycles at $8.00
New Bicycles at $40.00, and Ten Bicycles at $27.50
Victory Cycle Works
Jacob Aaronson, Prop.
881 Johnson Street Phone 733

RECEIVE RED HAT

ROME, May 25.—The two cardinals appointed by Pope Pius on May 23 received the Red Hat from the pontiff at a public consistory today. The new princes of the church are Cardinal Luigi Sincero, assessor of the consistorial congregation, and Cardinal Giovanni Nasalli Rocca, Archbishop of Bologna.

SEATTLE, May 25. — Kakuso Tanal, convicted of the murder of Fred Kanazawa, poolroom proprietor, following a quarrel here, six weeks ago, was today sentenced to be hanged at the state penitentiary at Walla Walla, June 25. Tanal's attorneys gave notice of an appeal to the Supreme Court.

NEWTON'S Paints, Stains and Roof Composition
Made only by
S. R. NEWTON PAINT CO.
560 Yates Street
(A few doors below Government)
NOTE—Our Work Department takes contracts for all kinds Painting, Decorating and Roof Work.

It Always Pays to Trade at the New England Market
When in doubt phone 2368—Free delivery.

Legs Young Mutton, per lb.	30c	Shoulders Lamb, per lb.	25c
Loins Young Mutton per lb.	30c	Legs Lamb, per lb.	38c
		Legs Pork, per lb.	25c
Pot Roasts Beef, per lb.	10c	Picnic Hams, while they last, each	75c
Prime Ribs of Beef, per lb.	20c	Prime Ribs of Beef, cut short, lb.	25c
SHOULDER ROAST PORK per lb.	20c		
Oven Roast Beef, lb.	10c	Beef Sausages, lb.	12c
Boneless Stew, lb.	10c	Shoulder Steak, 2 lbs. for	25c

SPECIAL—Choice No. 1 Creamery Butter, 3 lbs. for $1.20
Sold With Other Goods

NEW ENGLAND MARKET
At the Government Street Public Market

PAINT SUPPLY CO.
STORE NEWS
720 YATES ST.
PHONE 1384

WALLS THAT GLOW LIKE SATIN
THIS IS NOW POSSIBLE WITH THIS NEW WASHABLE FINISH

Yes! a lovely satin-like finish is now possible on your walls, furniture or woodwork by the use of Satin-Glo. It is a finish that has never before been attained except by a tedious and expensive process. Satin-Glo is easy to apply and easy to wash, but we know that its beautiful finish will appeal to you most. Sold in white and eight attractive tints.

Prices—Gallons, $5.50; ½ Gallons $2.85; Quarts, $1.50; Pints, 85c; ½ Pints, 55c.

BRIGHTEN UP WITH
BAPCO FLOOR VARNISH
It will give your furniture, floors or woodwork a durable, glossy finish that will not show scratches and that water cannot harm. It stains and varnishes at the same time and by following the simple directions, excellent results can be obtained by anyone. Ask for color card.
Per tin, up from ..... 55¢

BAPCO PURE PAINT
It is real economy to use Bapco Pure Paint because its high quality ensures long life and utmost protection. It is a superior paint in every respect and is therefore cheapest to use in the end.

IRONITE FLOOR PAINT
An enamel-like finish that wears like iron and is not harmed by water. Sold in eight popular colors. Use it on lino and woodwork as well as floors.
Per quart tin $1.50

PHOENIX ASSURANCE CO., LTD. (LONDON, ENGLAND)

This Home Listed Last Month
At $4,200, Now Offered for $2,250

6-Room Modern Bungalow, just off Craigflower Road. Has a nice cobble stone fence and cobble stone front. Good basement. Lot 52 x 125. Terms arranged.

B. C. LAND & INVESTMENT AGENCY, LTD.
922 Government Street — Phone 125

COWICHAN
100-Acre Farm. All fenced, 41 acres under cultivation. Good dwelling and farm buildings. River frontage.
$16,000.00
J. C. BRIDGMAN — Insurance — 604 Broughton Street

Robertson Street

Modern dwelling of six rooms, consisting of 3 bedrooms, dining-room, sitting-room with open fireplace, kitchen, pantry, basement, furnace; close to car and beach. This is exceptional value.

Price $3,600

Half cash, balance to suit purchaser. For further particulars

ARTHUR COLES
Real Estate and Insurance
1205 BROAD STREET — TELEPHONE 65

BUTTERNUT BREAD Rich as butter, Sweet as a nut!
Delicious flavor, even grained, crisp crust all around!
You will like bread like that!
Ask your grocer.
RENNIE & TAYLOR
Phone 764
Makers of Good Bread Only, Many Years

The Cameron Lumber Co. Limited
SPECIALS
Short length stock of all descriptions in Shiplap, Boards, Flooring, Ceiling and Siding, at attractive prices.
Building Material of All Descriptions
Prompt Delivery
Phone 864 or 3760
Mills on Garbally Road

Potatoes Potatoes Potatoes
The very best for the table.
$1.25
the Sack, Delivered.
Pacific Feed Company
Phone Nineteen Seventeen

VICTORIA BAGGAGE COMPANY
H.M. Mail Contractors
Our Specialty
Furniture Moved, Crated and Shipped
Pool Cars for Prairies and All Points East
We Can Save You Time and Money
Largest Vans in the City
Phone 2505 — 506 Fort St.

WOOD SPECIAL
$3.50
Per Cord
In 5 or More Cord Lots
Kindling, per cord.....$5.00
(Delivered in City Limits)
LEMON, GONNASON CO., LTD.
Phone 77 — 2324 Gov't St.

Carpet Cleaning
The Hamilton-Beach Method
Note: Our Only Address—
943 FORT STREET
Just Below Vancouver Street
Old Carpets Remade Into Lovely Fluff Rugs
Island Window and Carpet Cleaning Co.
W. H. Hughes — Phone 3815

Randy's Nursery
Sells
Vegetable Plants
And
Flower Plants
That Grow.
Government Street Market and Victoria Public Market

RADIO
Defarest's New 3-Volt ¼-Ampere Vacuum Tube Detector Amplifier, fits standard socket $6.25
WESTERN CANADA RADIO Supply, Ltd.
Phone 1949 — 848 Fort Street

Picture on Prohibition Brings Artist Conviction

NEW YORK, May 25.—Abraham S. Baylinson, secretary of the Society of Independent Artists, was convicted today of exhibiting a picture that outraged public decency in the much-criticised painting "Father, Forgive Them," depicting dry advocates raiding Christ as he turned water into wine at the wedding feast.

A Charming Woman is Healthy

Good looks mean good Health

Health gives the only true and lasting beauty to the complexion. Perfect digestion and assimilation of food are necessary to ensure perfect health. For relieving ailments of the digestive powers—such as biliousness, constipation, sick headaches, flatulence—Beecham's Pills have proven their worth to countless thousands of women for many years past. They are convenient, gentle in action and positive in their excellent results.

Take **Beecham's Pills**
Sold everywhere in boxes

COURT OF APPEAL WILL REVIEW CASE

MAN FOUND GUILTY BY JURY HAS ANOTHER CHANCE

Charles Brigden, Convicted of Stealing Post Letters, Will Ask Higher Court for New Trial

Charles Brigden, convicted in the Assize Court last week of the theft of two letters from the local postoffice, where he was employed as a sorter for many years, will be allowed to assail the validity of that conviction in the Court of Appeal. Mr. Justice W. A. Macdonald yesterday granted the application of Mr. J. A. Aikman, counsel for the defence, for a case stated on four counts. Mr. H. C. Hall, K.C., counsel for the Crown, who will uphold the conviction on the appeal proceedings, agreed to the form in which the questions were stated.

In an attempt to secure such a statement of the case that judgment for the accused man in the Court of Appeal would mean acquittal out of hand, without the necessity for a new trial, Mr. Aikman moved that the case should ask if the trial jury had erred in finding the prisoner guilty on the counts contained in the indictment.

Validity of Conviction

Counsel argued that the Crown had adduced no evidence at all of a crime. The only evidence, he said, was that the accused had moved two letters from one part of the postoffice to another. The letters were at all times in the custody of the Postmaster General; and the Crown had failed to show criminal intent in the actions of Brigden as to which evidence for the prosecution had been adduced.

The learned judge refused the application. If he reserved such a question, he said, it would be an intimation that he was passing upon the jury's verdict, and he refused to be put in that position. He would not have reserved any sort of case, in fact, if he were not impressed with the argument that certain evidence which the defence had objected to as inadmissible might have had improper weight with the jury.

The question of the status of the accused, pending the judgment of the Court of Appeal, will be finally settled next Monday, and meantime the Assize Court stands adjourned only to that date. Brigden has been found guilty by a trial jury, and it would be competent for the judge to sentence him; but the court has already indicated that it is prepared to consider an application for bail in a substantial amount; and providing the security is acceptable to the officers of the Crown.

The Case Reserved

The questions as reserved by the court were as follows:

1. "Considering all the evidence on the point as appears (in the transcript of the evidence) did I sufficiently draw the attention of the jury to the nature and extent of the proof on the part of the Crown connecting the accused with the disappearance of post letters other than those referred to in the indictment? My charge to the jury on this point appears (in transcript)."

2. "Should I in addition have explicitly directed the jury to disregard such evidence as to the disappearance of such letters?"

3. "Did I err in allowing the jury to have a view of the interior of the postoffice, the accused not being present, although his counsel appeared at such view, and in accepting the statement of Crown counsel that certain changes which had been made therein, but were immaterial as not affecting the room or compartment occupied by the accused?"

4. "Should there be a new trial?"

History of Case.

Brigden, a letter sorter in the Victoria postoffice for the past eleven years, was arrested last August and charged with the theft of letters containing money. At the Fall assizes last year the case was taken from the jury during the trial, when Mr. Justice Morrison became convinced that the Crown had improperly adduced in evidence an alleged confession by the accused. The case was traversed to the assizes which opened here three weeks ago; and Brigden, the last prisoner on the calendar to be tried, was found guilty by the jury. The accused has been at liberty on bail since last Fall.

SAANICH GETS NEW INTERURBAN CARS

One-Man Control Cars Will Be Operated Tomorrow for First Time —More Frequent Service

New cars, adapted to one-man control and use, when required, on the city lines will be put into service on the Saanich Interurban run next week, commencing tomorrow morning, it was announced at the offices of the British Columbia Electric Railway yesterday.

It is doubtful whether the one-man system will be installed immediately on the Saanich line, although a few of the cars will probably leave the barns tomorrow morning with a single operator. If this method of operation proves successful, the crews will at once be reduced to one man per coach. The big cars, which have required the employment of two or three men per car, are being transfered to the Lulu Island and other interurban lines of the company operating out of Vancouver.

The use of the new cars will enable the company to operate on a more frequent service schedule than formerly, and in future five cars will be operated to Deep Bay, as compared with two operated formerly.

At present several of the cars to be used in the Saanich route under the new system are being run on city lines, as practically all the company's available rolling stock has been put on the tracks to assist in accommodating the holiday traffic.

TO ADDRESS DELEGATES

SASKATOON, Sask., May 25.—Many prominent speakers will address delegates to the annual meeting of the Canadian Society of Technical Agriculturists, which is to be held here on June 21 to 23. Dr. F. J. Alway, head of the Department of Soils of the University of Minnesota; Dr. Carlton R. Ball, chief cerealist of the United States Department of Agriculture, and Dr. H. K. Hayes, head of the Plant Breeding Section of the University of Minnesota, are expected to attend. Many well known Canadian agriculturists also will be in attendance.

BATTLE SQUADRON ON VISIT TO BELFAST

LONDON, May 25.—The celebration of Empire Day lent added interest to the last day of the visit to Belfast of the first battle squadron, with Earl Beatty, Admiral of the Fleet, in command. The ships were gaily decorated. A regatta was held under the auspices of the Ulster Yacht Club.

Earl Beatty, speaking at a luncheon given in his honor, said in times of peace, the British Navy was an ambassadorial service, carrying not only security but strengthening the link between the far-flung parts of the Empire.

ALLEGED VAGRANTS HAVE RIGHT TO TRIAL

Magistrate Declines to Remand Until Monday Men Arrested on Suspicion by City Police

The growing practice, borrowed from police methods indigenous to the United States, of holding without prompt trial men arrested on suspicion and charged with vagrancy, received no countenance in the police court yesterday from Magistrate Jay, who declined to remand Michael Coyne and James Keating until Monday morning, and insisted that some evidence be adduced against them this morning.

"It is not right to hold these men so long without producing evidence against them," said the court; "and I shall expect the police to proceed with the prosecution tomorrow morning."

Michael Coyne and James Keating both pleaded not guilty to the charge, and said they had come to the city for the festival. James Riley and Gido Hall, also charged with vagrancy, failed to appear, and the court ordered the estreatment of their bail, each in the sum of $50.

All these men are alleged by the police to be suspect as notorious frequenters of race meets and such events as the Maytime Frolic, and to possess criminal records. They were arrested here by plain clothes officers of the city police; and it was at the request of the police that City Prosecutor Harrison moved for their remand until Monday, the obvious idea being that they could not be led into temptation until after the crowds had dispersed if they were entertained in the city jail in the meanwhile. Magistrate Jay's predilection in favor of due process of British law, however, will give two of the accused a chance to enter a defence.

GEORGE BOB AND JOHN SAMPLE MUI KWEI LU

Fiery Chinese Distillations of Rose Leaves and Rice Prove Too Much for U.S. Indians

Dominion Constable Thomas O'Connell, father confessor and elder brother to all the Indians of Vancouver Island, extended his watchful care of his own particular charges to Indian visitors from the American side last Thursday, and yesterday found him in the police court, asking Magistrate Jay to deal mercifully with John Tom and George Bob, who strayed from the straight and narrow way of alcoholic abstinence, and fell by the wayside when they were tempted to trifle with potent distillations as vended in Chinatown.

George Bob, hailing from Nootsac, Washington, pleaded guilty to the charge of drunkenness. Constable O'Connell said that George had experimented with a bottle of Mui Kwei Lu, which he had acquired by purchase from a Chinaman. George was now prepared to admit that Mui Kwei Lu, as vended in Chinatown, was all that it had been represented to be in the article of fierieness and potency, and as the open sesame to nepenthe was of superior efficacy to the juice of the barleycorn. George was fined $25; and was understood to stand ready to direct the strong arm of the law so that it might lay by the heels the alleged vendor.

John Tom did not have so much to say for himself. John Tom beamed amiably upon the court, and bowed to the court, and otherwise comported himself as who should say that he was delighted to have that opportunity of meeting the court. John Tom, it appeared, had come from San Juan Island, to see the sights of Victoria Day; and he too had been tempted into dalliance with the strong demon of Mui Kwei Lu. In his case, in fact, the spell of Mui Kwei Lu, which is an aromatic compound of rose leaves with the distillation of rice kernels, and is sometimes enriched with drugs of unknown origin and terrific influence on the sensory nerves, was still visibly upon him. Magistrate Jay agreed with Constable O'Connell that it would be well that John Tom should retire again to his narrow couch in the city jail, and that he should again meet the court this morning.

Constable O'Connell, in reply to a friendly greeting from the court, was pleased to report that the Island Indians were having a good time, without help from Mui Kwei Lu.

Orders $8,239 Refund To Octogenarian

Transaction Has Earmark of a Deliberate Swindle, Says Chief Justice Hunter

VANCOUVER, May 25.—Comment that the transaction had "the earmark of a deliberate swindle," and other equally severe strictures, were expressed by Chief Justice Hunter when directing Pacific Properties, Limited, to refund $8,239 paid by William Burgess, East Liverpool, Ohio, octogenarian, on account of two Port Mann lots.

"This appears to me like an undefended case," said the chief justice, "no evidence having been called for the defence. It is one of those cases of investments in paper townsites which, before the war, sprang up like mushrooms all over the province."

Correspondence betwen Mr. Burgess and the company indicated Port Mann was to have been the terminus for the Canadian Northern Railway, he pointed out. Two lots, each having a 50-foot frontage with a depth of 125 feet, were selected by Mr. Burgess from price list. The lots were sold to him for $7,000 each.

The cardinal statement which induced Mr. Burgess, an entire stranger, to purchase, said his lordship, was that Port Mann was the terminus and seaport of Canada's second transcontinental railway.

"This was false and manifestly false," stated the chief justice. For the company, Mr. J. S. Mackay contended Port Mann was not only the terminus and seaport for the C.N.R. in 1912, but was today. There were no C.N.R. wharves or terminus in Vancouver, he said, and the railway company had running rights over the C.N.R.

"TIZ" FOR ACHING, SORE, TIRED FEET

Good-bye, sore feet, burning feet, swollen feet, sweaty feet, smelling feet, tired feet.

Good-bye, corns, callouses, bunions and raw spots. No more shoe tightness, no more limping with pain, or drawing up your face in agony. "TIZ" is magical, acts right off. "TIZ" draws out all the poisonous exudations which puff up the feet. Use "TIZ" and forget your foot misery! Ah! how comfortable your feet feel. A few cents buys a box of "TIZ" now at any druggist, or department store. Don't suffer. Have good feet, glad feet, feet that never swell, never hurt, never get tired. A year's foot comfort guaranteed or money refunded. (Adv.)

TELLS GIRLS TO LEARN TO SUPPORT HUSBANDS

NEW YORK, May 25.—Girls should not marry until able to support their husbands, United States Senator Ferris, of Michigan, advised the girls in the graduating class of the Packard Commercial School at commencement exercises last night.

"If you have first learned to support yourself and your husband, you can just remind your husband that you can at any time go out and earn your own living, and he will get down on his knees to get you to remain in the house."

BURBERRY COATS — **Angus Campbell & Co. Ltd.** — BURBERRY COATS
1008-10 GOVERNMENT STREET

Welcome! Maytime Frolic Visitors

Women's Two and Three-Piece Suits

Greatly Underpriced Today

They're exclusively fashioned from fine all-wool tricotine, Poiret twill, serge and fancy tweed mixtures and excellently tailored throughout. All have been repriced and offer values out of the ordinary. If you are contemplating the purchase of a new suit it will be well worth your while to view this showing here today.

Prices From $25.00 to $97.50

Organdie Headwear for the Kiddies

"Chic" and becoming Hats and Bonnets for the "wee tots" are here in many dainty and varied styles. Plain and trimmed. Also charming organdie hats in white, pink and blue.

$1.00 to $4.25

"Luxite" Silk Hose With Ribbed Tops
$1.50 Per Pair

Just received, a large shipment of "Luxite" Silk Hose, in black, white and all the wanted shades, with deep ribbed lisle tops and reinforced lisle soles. An excellent wearing silk hose at a low price. Unusual value at, pair, $1.50

Sizes 8½ to 10½

An Attractive Showing of Summer Knit Underwear for Women

Women's Fine Cotton Lisle Vests, with opera top, strap shoulder and short sleeves; white or pink. Price.....50c to $1.50

Women's Out-Size Lisle Vests in the wanted styles. Priced at 90c, $1.00 and $1.25

Women's Cotton Lisle Drawers, all styles; sizes 36, 38 and 40. Splendid value, per pair, 35c, 75c and $1.00

Women's Cotton and Silk Lisle Bloomers, in white, pink, mauve and black. Price, per pair, 65c, 90c and $1.50

Women's Combinations of fine cotton lisle, with loose, tight or bloomer knee; opera top and short sleeves. Price, per suit, $1.25, $1.50 and $1.75

Fine Quality Silk Lisle Combinations, opera top and tight knee; sizes 36, 38 and 40. Special at, suit.....$2.95 and $3.25

Women's Out-Size Combinations, tight and wide knee, strap shoulder or short sleeves. Price, per suit $1.75

EXTRA SPECIAL

Children's White Cotton Lisle Bloomers and Vests; sizes 4 to 10. 3 for.....$1.00

Hand-Made Blouses
Priced From $3.90

Featuring today a very attractive showing of dainty hand-made lawn and voile Blouses with Peter Pan and Tuxedo collars. Plain and lace trimmed models, will be on display and the prices are indeed very moderate. Each, from $3.90

Corticelli Sweater Silk
For Knitting or Crocheting
In All the Wanted Colors
$1.00 Per 2-oz. Hank

An Extensive Showing of
Smart Tub Frocks for Girls 2 to 14 Years

Dozens and dozens of smart Tub Frocks for girls are on display in the children's section. Bloomer styles for girls 2 to 6 years are shown in many pretty fancy plaid ginghams. Other styles are shown in ratine, gingham, chambray, etc. The values are very unusual.

$1.90 to $7.50

Live Silver Black Foxes for Sale

Intending purchasers of foxes would do well to get in touch with me, as I have on my ranch at Royal Oak, V. I., a number of the finest animals to be found anywhere. Prices reasonable. Only a limited number to be sold. Inspection invited.

W. B. MORRISON
ROYAL OAK, V. I.

Severe Kidney Trouble

Mrs. F. Rinehart, Campbellville, Ont., writes:—

"I had trouble with my kidneys and very frequent urination. This was followed by pains which at times were very severe. The doctor said I had inflammation of the bladder and that an operation might be necessary. To this I refused, and began using Dr. Chase's Kidney-Liver Pills. From the first few doses I felt the benefit. The pains left, urination was corrected, and I have had no recurrence of these ailments."

Dr. Chase's Kidney-Liver Pills
(One pill a dose, 25cts. a box. All dealers, or Edmanson, Bates & Co., Ltd., Toronto)

The Daily Colonist

Established 1858
The Colonist Printing & Publishing Company, Limited Liability
1211-15 Broad Street, Victoria, B.C.

J. L. TAIT, Business Manager

Subscription Rates by Carrier and by Mail in Districts Contiguous to Victoria, Served by Colonist City Carriers:
Yearly $12.00
Monthly 1.00

Subscription Rates by Mail:
To Canada, Great Britain, the United States and Mexico, except districts as above.
Yearly $6.00
Half-Yearly 3.00
Quarterly 1.50

All subscription rates payable in advance. Mail subscribers are requested to make all remittances direct to The Daily Colonist.

Subscribers in ordering change of address should be particular to give both old and new address.

Saturday, May 26, 1923

A CROWDED DAY

Today the celebration which has been in progress since Thursday morning will come to an end with a programme of an elaborate character. There is entertainment for all and the promise that there will be crowds everywhere. Together with the hundreds of visitors now in our midst many hundreds more are expected and a big effort will be put forth to bring the celebrations to a fitting climax. The citizens are heart and soul with the organizing committee in the effort to round off the success that has already been won so there is every reason to believe that all that was anticipated from the celebrations, and even more, will be won.

Victoria is looking at its best and its beauty has been the subject of many enconiums from our visitors. It forms an ideal setting for just such entertainments as have been provided for the occasion. The Maytime Frolic has won its place in the community's life. It has proved a triumph of organization and is assured now as an annual event.

RUSSIA AND BRITAIN

Russia, in large measure, has acceded to the points put forward in Lord Curzon's note for her acceptance. She does not want a break in her trade relations with Britain. The industrial situation is so serious in Russia that even her Soviet rulers have been coming to the conclusion that Russia's economic reconstruction is impossible without the factors of foreign capital and credit. What Russia has lost since the Communists took control may be summed up in an economic sense as credit. She has lost the good will of the Powers and her own peasants are looking askance at the methods of government employed. It is economic forces alone which are preventing Russia from breaking with Britain. The trade agreement has not been lived up to in that Russia has been carrying on Communist propaganda in British lands. One of the desires of the British Note was to bring this practice to an end. The word of Russia in the premises has been violated again and again and in the present instance it may be valueless, but for the time being the trade agreement with Britain will persist for whatever it may be worth. Where there is no great enthusiasm on the part of commercial Britain to trade with Russia any arrangement between the two countries can only be partially successful in its objects.

Too much altogether was made of the recent "crisis" between Britain and Russia. It was not a crisis in any real sense of that word. A breaking in the trade relations between the two countries would have made but little difference. There were but few political considerations involved as there are no political relationships between the two countries. In a political sense it is Russia that would have suffered because until she can show her good faith to the nations they will not recognize her Government. It is wholly a question of good faith that is involved. What the Soviet Government does internally is purely its own affair, although in many of its actions it has shocked civilization. What it has done in the effort to repress religion and "make war on the denizens of Heaven" has been the means of estranging all who embrace Christian principles from its support. It is, however, its good faith in its dealings with the Powers that is the touchstone of its rehabilitation in the circle of those who respect the sanctity of the public law of Europe. The question is, and must remain, can Russia, under her present leaders, keep faith. She has failed to do so up to date despite the terrible economic pressure to force her into ways of international decency.

SELF DEFENCE

The subject of sea defences of the future is at present occupying many minds in Britain, and it would be well if a greater interest were taken in the matter throughout the wider realm of this Empire. Our peoples are only just beginning to appreciate the position in which both the Great War, and subsequently the Naval Limitations Treaty, placed the Royal Navy. It is no longer able to claim supremacy of the sea. "Rule Britannia" has lost a good deal of its significance. The Navy has been shorn of much of its strength, and even the process of showing the flag throughout the Seven Seas has had to be curtailed. The British Government realizes this but it is not prepared to say what the remedy should be, unless, indeed, it lies in a turning of British thought from sea to air power; but always the relation of these two in the future will be in some measure interdependent. The matter of the defences of the future is being discussed more and more and that is a healthy sign. Any nation to remain great must have national security and the premiums of national security must be paid in times of peace. In the growing volume of opinion on this subject a more than averagely interesting contribution has been made by Mr. L. S. Amery, the First Lord of the Admiralty, in a recent speech. This, because of its significance, deserves repetition as it gives a good deal of cause for thought. Mr. Amery said:

That great fleet on wheih the whole strategy of these islands was based in the late war, and which represented the culmination of a generation of naval thought and effort, has passed away. Little more than a mere nucleus of it has survived the sweeping reductions of the last few years, to keep alive the traditions of the past and to provide a foundation for the Navy of the future. . . . . It is with the future that our business is concerned, and it is the forward view that must direct and inspire us. Our one sure guide must be that the next war—and may good fortune and wisdom long avert it—will be utterly unlike the last. We can only be prepared for it on the material side by concentrating all our energy on scientific research and experiment. We can only be prepared for it on the moral side by combining the best of all that modern education can give with the fostering of the splendid traditions of the past, and, not least, of that particular sea sense which no amount of mere book-learning can replace.

We need the forward view no less in the strategic disposition of our fleets. With the surrender of the German Navy that great concentration in home waters lost its meaning, and we shall naturally tend to mass our main fighting strength once more in that middle sea, which is the central naval position of our hemisphere. The provision of fuel stations and bases in the outlying seas is only the obvious corollary of the need for complete mobility, East and West, from that central position. But even more do we need the forward view when we consider the ultimate foundation of our naval power. The defence of an Empire, spread over all the seas of the world cannot be sustained indefinitely by one small island in the North Sea. It must depend upon the cooperation of all the partner States of our Oceanic Commonwealth and upon the full development of the resources and man-power of that Commonwealth as a whole. It is to the younger navies of the Empire, based upon the strong and vigorous national life of great and growing communities, linked with ours in the most intimate unity of tradition and thought and training, that we must look in the future, as well as to that old parent Navy, of imperishable past renown, but also of unquenchable youth and vigor, for which I have the honor to reply.

BRITISH CABINET

Mr. Stanley Baldwin will add to the strength of the British Cabinet by the inclusion of Lord Robert Cecil and Mr. Reginald McKenna, and especially may this be said in relation to the latter. Mr. McKenna is one of the greatest financial authorities in Britain. There is no name held in higher repute in the City of London. He will not be new to the task of Chancellor of the Exchequer because he held the same post in the Asquith Ministry at a time when he was an out and out Liberal. His politics are now changed and it is quite apparent from his public utterances that they have been changing for some time. He was, however, such a strength in the Liberal Party that Mr. Asquith and his lieutenants can hardly, with any legitimate reason, criticize his ability as Chancellor. He is the ideal man for the post and Mr. Baldwin has shown both discernment and farsightedness in having secured him for the Ministry.

Lord Robert Cecil's place in British politics has been indeterminate for some time past. Now he has joined a Conservative Ministry. He is the chief figure in the League of Nations, the Covenant of which is his instrument. Lord Robert may not be the most brilliant of the Cecils but he is the one who has achieved the greatest reputation within recent years and his inclusion in the Ministry is a distinct triumph for the Conservative Party. The debating strength of the Government will be considerably increased by the advent of such men as Mr. McKenna and Lord Robert Cecil. The former has been ill and for the time being the Prime Minister will carry on the duties of Chancellor of the Exchequer in which he made such an excellent record since being given Cabinet rank.

MR. J. C. NEWBURY

How efficiency can be combined with courtesy is proven by the record of Mr. J. C. Newbury while in office here as Collector of Customs. He is retiring after a well spent career of usefulness and of faithful service to the Government. Mr. Newbury's ability and facility for getting on well with the public were assets which cannot be perpetuated too much in Government employment. He worked long, and always with the keenest regard for the responsibilities of the position which are onerous and frequently call for tact. All Victorians will wish him many years of life to enjoy a well earned rest. His successor in office, Mr. Frederick Davey, fully deserves the promotion because of his faithful and efficient service and his capabilities for the office.

SEEKING A HUSBAND

A spinster, describing herself as a charming woman with red hair and an unusual voice, advertised in Blackburn recently her willingness to consider entering into a matrimonial state. Her conditions were that the man must not exceed seven stone, must have attained his eightieth birthday and possess £5,000 a year. Companionship and the use of a choice library were assured.

Note and Comment

By R. B. D.

Mr. Walsh must surely be a native of that delightful but somewhat turbulent land which has produced so many distinguished soldiers, brilliant and witty literary men and journalists of great ability—and he must have kissed the blarney stone at some period of his career. He is frank and candid, however, in his defence of the objects and aims of the organization known as the Sons of Canada, and for that reason his views are entitled to the grave consideration of all who desire to see their country grow in strength, wealth and prosperity.

* * *

Mr. Walsh's letter published in The Colonist yesterday morning plainly states the belief of the writer, who assumes to speak for the Sons of Canada also, that the reason for the alleged general stagnation of Canada is to be found in the flag that floats from every masthead in the land and which to many of us has been a source of inspiration. The letter further states that other countries are proving more attractive because emigrants long to commence life in new lands under political and economic conditions entirely different from the conditions and circumstances to whch they have been accustomed.

* * *

That is a very subtle attempt to take advantage of conditions with which the flag has nothing whatever to do. It is skilful propaganda, but it is scarcely honest. All authorities are agreed that Canada has not been receiving immigrants because we have been repelling them from our shores instead of extending a welcome hand to them. We have stationed guardian angels with flaming swords in their hands at every gateway to the country, and have driven away most of the people that desired to come in and possess the land. We have been pursuing a mistaken policy, and all men whose vision is not of the very narrowest kind are prepared to admit it. But we have seen the error of our ways and are preparing to revise an altogether foolish policy.

* * *

It is true that there has been a large emigration from Canada to the United States. There always has been and there will be until the development of the resources of the country results in the creation of industries that will provide employment not only for the native population but for countless numbers of new citizens. Canada is still mainly an agricultural country. Agriculturists everywhere, not only in Canada but even in Great Britain and the United States, are deserting the land and congregating in the cities. The reasons for this are mainly economic. They have nothing whatever to do with politics, with forms of government or with flags. They will continue until in the natural course of events an adjustment to new conditions has been effected. Many of our young men are going to the United States now; in process of time, and the process is not going to be very long because there are signs of a reaction already, hundreds of thousands of young Americans will be flocking to Canada to take part in the industrial development that already is in sight.

* * *

Mr. Walsh vouches for the patriotism of the Sons of Canada. We do not doubt for a moment the loyalty of the members of the organization, But there has been a suspicion engendered that certain members of the body are trying to take advantage of their position for purposes that may not be apparent to everybody. Mr. Walsh has made his position clear and is to be congratulated not only upon the ability with which he presents his case, but for the candor with which he states it. In the meantime many of us cannot agree with him that a man cannot be a true Canadian while cherishing a deep and abiding love for his native land. We might as well be told that a son whose love and reverence for his mother transcend all other emotions cannot be a true and faithful husband.

* * *

Canada could not be more completely mistress in her own household under any flag than she is at the present time under the Union Jack. Mr. Walsh as a resident of the country and a man of wide experience and extensive information knows that. He seems to believe that the only hope for this country lies in our hoisting and doing homage to a new flag. Will he go one step farther and tell us whether he desires to upset all existing institutions and to set up new ones. A further exposition of his views would be most interesting. His position is as yet just a trifle vague.

Certain high officials of American railways, or perhaps we should say railroads, have been telling the people of Vancouver that their city has a great future. Really, was it necessary to tell that to anybody in Vancouver?

Nothing untoward happens in this world without its compensations. The rain yesterday was more than untoward. It was disagreeable and annoying. And yet it probably was worth many thousands of dollars to tillers of the soil and producers on this Island. Therefore, we must just accept what the elements bring us and be thankful.

Congratulations are now due to the new Collector of Customs. He has given his country many years of faithful service, succeeding an official who has given even longer service. Efficiency and integrity have been recognized and rewarded in both cases.

Poems That Endure

Detwisting all the chains that tie
The hidden soul of harmony.
—John Milton

LOSS OF THE ROYAL GEORGE

Toll for the Brave!
The brave that are no more!
All sunk beneath the wave
Fast by their native shore!

Eight hundred of the brave
Whose courage well was tried,
Anno 1782 was Victorious stood
And laid her on her side.

A land-breeze shook the shrouds
And she was overset;
Down went the Royal George,
With all her crew complete.

Toll for the brave!
Brave Kempenfelt is gone;
His last sea fight is fought,
His work of glory done.

It was not in battle;
No tempest gave the shock;
She sprang no fatal leak,
She ran upon no rock.

His sword was in its sheath,
His fingers held the pen,
When Kempenfelt went down
With twice four hundred men.

Weigh the vessel up,
Once dreaded by our foes!
And mingle with our cup
The tear that England owes.

Her timbers yet are sound,
And she may float again,
Full charged with England's thunder,
And plough the distant main:

But Kempenfelt is gone,
His victories are o'er;
And he and his eight hundred
Shall plough the wave no more.

—William Cowper (1731-1800).

By the Way—

(Copyright, 1923, North American Newspaper Alliance)

Book Agents Who Became Famous

GEORGE WASHINGTON, at twenty, took orders for Blydell's "American Savage," which he bought for $2 and sold for $3. He sold more than 300 copies, and was accounted a very good book agent indeed, as book agents went in those days. Napoleon Bonaparte, as a lieutenant on meagre pay casting about for a way to earn something on the side, sold a history of the French Revolution, and in the Louvre may be seen a list of the 200 subscribers who surrendered to his eloquence.

General Grant sold Irving's "Life of Columbus," and Daniel Webster paid his way through college with the receipts from canvassing expeditions in the interest of Weems' "Life of Washington."

Letters to the Editor

No letter to the editor will be inserted except over the proper signature and address of the writer. This rule admits of no exceptions.

Pensions Question

Sir,—The ex-service men of the city who are enlisting the support of the public in their plea for justice and fair treatment by the Board of Pensions Commisioners and the S.C.R., and have invited representatives of all public bodies to the meeting in the Chamber of Commerce auditorium, on Tuesday evening next, are most anxious that ample time should be given to state their case and to answer any questions that may be asked. There will, therefore, be no musical programme or any other items that will detract from the purpose of the gathering. The situation has become so serious and acute that they hope the public will rally to their support, and nothing will take place at the meeting that is likely to influence those that attend from gaining a true conception of the grave and cruel injustices that have been inflicted on so many disabled men and bereaved dependents under the Pensions Act and its administration, and under the regulations of the Department of the Soldiers' Civil Re-Establishment.

H. P. THORPE.
C. F. L. MONEY,
Organizers of the meeting.

1406 Douglas Street, Victoria, B.C., May 25, 1923.

EFFECTS OF EXERCISE

One of the researches dealt with in the third annual report of the Industrial Fatigue Research Board was devoted to observing the rate of recovery after exercise, in which definite relations were found to exist between speed of movement, consumption of oxygen and rate of recovery. With horizontal walking and running—i.e., muscular movement involving no appreciable external work — the consumption of oxygen below a certain speed of movement increased approximately as the square of the speed, but did not increase as the movement became faster, thus apparing to show that the capacity of the lungs and heart to supply oxygen to the tissues sets a limit to the rate at which oxygen is consumed, and establishes a sharp line of demarcation between the extent of exercise from which recovery is currently made and that from which it is not. With muscular movements involving external work there is an optimum speed for which efficiency reaches a maximum, which is given as 25 per cent; though doubtless this figure may be the subject of further investigation before it is accepted generally. From the beginning of exercise of any kind the body loses oxygen to an extent depending on the severity of the exercise, and the deficit of oxygen is maintained until recovery begins at the end of the exercise. Most of the loss is recovered within a few minutes of ceasing. For rates of energy expenditure within the capacity of the lungs and heart to supply oxygen to the tissues the deficit of oxygen remains constant for a given speed, however prolonged may be the exercise, and increases only with increase of speed, the total excess oxygen supplied during recovery being equal to this deficit. So far, therefore, as concerns the muscular machine, such exercise might be kept up indefinitely; but for rates of working beyond the capacity of the lungs and heart the deficit of oxygen increases with the time, and lactic acid accumulates until exhaustion sets in. Accordingly, the research appears to disclose a method of determining for any exercise the limiting speed to which it can be carried on without causing the accumulation of waste products and consequent exhaustion.—Engineering.

No slavery can be abolished without a double emancipation, and the master will benefit by freedom more than the freedman.—Thomas Henry Huxley.

ENGLAND CHALLENGES SHIPS' LIQUOR ORDER

Claims America Has No Jurisdiction in International Law Over Supplies of Foreign Vessels

WASHINGTON, May 25.—Great Britain's position on the ships' liquor question as communicated to the State Department today by the British embassy is understood to be based on a contention that American port authorities have no jurisdiction in international law over liquor brought into American waters as a part of the regular supplies of foreign vessels.

Special Treaties

It was the original intention of the British Government to await issuance of the regulations before making representations on the subject. That also has been the position of the other maritime powers. The action taken today, however, apparently was for the purpose of making known that there is a fundamental objection to the application of the prohibition law to foreign shipping. The immediate effect is to initiate formal negotiations for the first time since the country made its decision. Suggestions have come from some quarters that special treaties might be made exempting foreign ships from the operation of the Volstead Act while in American waters. Something of that kind was hinted at by the Dutch Foreign Minister, Von Karnebeek, in a statement in his Parliament yesterday. But it is believed to be improbable the British Government would be willing to adopt such a course, since it might be regarded as an admission of the legality of the American claim to jurisdiction.

Sense of Justice

The British communication submitted today to Secretary Hughes bears the signature of Sir Auckland Geddes, the British Ambassador. It is characterized as in no sense a protest but rather as an appeal to the sense of justice of the American Government, making the point that application of the Volstead law to foreign shipping constitutes a radical departure from all well established principles of maritime intercourse and so involves the making of new international law.

It is understood the British communication is probably the forerunner of similar representations from other foreign powers. It is believed here that a general exchange of views has been made between the various European foreign offices and it is believed probable the attack will be on parallel lines, the underlying purpose to be to induce the United States Government to confer with others before inaugurating what is regarded abroad as a new principle of international law.

Although no advices have been received by the Spanish embassy concerning the decision of the Spanish Royal Steamship Line to eliminate its direct service from Spain to New York, it is expected that the embassy will submit representations to the State Department. Spain is one of the countries whose law requires that liquor be served as part of the rations to ship crews.

Abandonment of Spanish Royal Steamship service to New York is not expected here to affect materially the service between the two countries, as ships of other countries in the Atlantic service touch at Spanish ports.

PREMIER BALDWIN FACES PARLIAMENT WITH FEW CHANGES

(Continued on Page 4)

have anything to do with Lord Birkenhead.

Mr. Baldwin, nevertheless has succeeded, in the popular belief in strengthening his Government in a somewhat unexpected manner.

Debating Strength

In the first place he has secured Lord Robert Cecil who, while holding the sinecure position of Lord Privy Seal in order to permit him to continue his work for the League of Nations, will prove a great accession to the debating strength of the Government. In the second place he has obtained a promise from Rt. Hon. Reginald McKenna, the famous head of the City and Midland bank, to take over the Chancellorship of the Exchequer a few months hence, should Mr. McKenna's health permit.

When Mr. Baldwin failed to secure Sir Robert Horne for the Chancellorship, he invited Mr. McKenna, who was a member of the Asquith administration, but lately has shown signs of veering towards the Conservative side of politics to accept the portfolio.

Mr. McKenna is just recovering from an illness and he has promised to join the Government at the end of two or three months, providing his health at that time has reached a satisfactory state. This promise of Mr. McKenna will enhance the Government's prestige in all financial and commercial circles. Meantime, Mr. Baldwin holds double office in order to pilot his finance bill through the remaining stages of Parliament. He has appointed the former Postmaster-General Sir William Joynson-Hicks, as Finance Secretary of the Treasury, and Sir William will greatly aid him in his duties as Chancellor, until Mr. McKenna is able to assume the portfolio. The post of Postmaster-General for the present is left vacant.

Election Certain

Mr. McKenna is not a member of the Commons. If he takes office in Autumn as it is expected, he will need to re-enter and will be provided with a seat in one of the City of London constituencies, where his election would be certain.

Mr. Bonar Law's former secretary, Mr. Davidson, who has been promoted to a position in the Government, is spoken of as an able and promising man. The new administration aside from the influence that Lord Robert Cecil's appointment may have, is a mere repetition of the previous administration and its success or failure will depend on the personality of Premier Baldwin.

Spirit of Independence

Mr. Baldwin has shown a spirit of independence in seeking to strengthen the administration from the outside in directions which it is considered must have been little relished by the die hards, whose nominee, Mr. Baldwin was supposed to be.

It is in the realm of foreign politics that the new ministry will be most closely watched. Premier Baldwin is a new and untried man, his previous offices as President of the Board of Trade and Chancellor of the Exchequer having limited his activities to commercial and financial matters. Nothing is known of how he will deal with questions like relations with France, Germany, Russia and Turkey.

Foresee Friction

The appointment of Lord Robert Cecil is considered to bind Great Britain closer than ever to the League of Nations. Lord Curzon remains in the Foreign Office, thus insuring in a great measure a continuation of his foreign policies. But much will depend on how far the new Premier gives him the lead in foreign affairs. Some of the Liberal critics seem to foresee friction between Lord Curzon and Lord Robert Cecil.

It is now believed that Mr. Bonar Law's health prevented him from taking as strong a line on foreign affairs as some might have wished and on the whole Mr. Baldwin's ministry is considered to have better chances than did that of his predecessor.

Honors List

An honors list issued tonight bestows honors on Bonar Law's physicians and private secretaries.

FAMOUS BREEDER DEAD

MONTREAL, May 25.—Robert Ness, 85, for many years generally recognized as Canada's foremost breeder of purebred cattle and horses, died in Howick yesterday.

DENY LOSS OF CODES

A story circulated in London that the War Office was deeply concerned over the loss of "certain secret wireless code books" was denied by an official. "Books are lost here," he said, "Don't you lose things at your office? Those concerned are only ordinary instruction manuals, of no value to any secret service agent."

$80,000 FIRE DAMAGE

MONTREAL, May 25.—Fire broke out yesterday at St. Faustino Station, about fifty miles from here in the Laurentian district, and destroyed ten houses, a store and three warehouses. The damage is estimated at $80,000.

FIFTY YEARS AGO TODAY

(From The Daily British Colonist of May 26, 1873)

British Columbia T.A. Society—At a meeting held in the basement of the Wesley Church last evening the British Columbia Total Abstinence Society was duly organised, and the following office-bearers were elected: President, Rev. Mr. Pollard; vice-president, Mr. Thomas Trounce; secretary, Mr. George Norris; treasurer, Mr. Wm. McKay; managing committee, Miss Ross, Miss M. Pollard, Messrs. J. T. Burgess, C. J. Kiss, Miss Lansby, G. T. Grant and Rev. C. L. Thompson.

Prorogued—Parliament was prorogued Saturday till August. All bills passed in the last session were assented to by the Governor-General. In August a convoy will meet to receive the report from the committee on Huntingdon's charges. The Government is believed to be entirely free from all blame in that matter.

Leech River Gold—About forty Chinamen, with provisions and tools, have started to mine for gold in Leech River.

Gifts of English China and Art Pottery

The Display at Weiler's Is Well Worth Seeing

An approaching wedding, a birthday, or merely the purchase of a little remembrance of your visit to Victoria, whichever it is, Weiler Bros. is the shopping centre you are looking for.

English China Tea Sets

A beautiful tea set of 18 pieces in a rosebud decoration. Price $9.40
Another 18-piece tea set with pink roses and black line border. Price $9.80
An 18-piece tea set with festoons of red roses and brown fish scale background. Price $11.60
A 40-piece tea set in a decoration of floral festoons. Price $20.25

Copeland-Spode Salad Sets

A salad set of 13 pieces, bowl and twelve salad dishes in purple and yellow border decoration and floral centre piece. Price $18.50
A 13-piece salad set with blue floral border and centre decoration of flower baskets. Price $21.00
A 13-piece salad set in the well-known Copeland-Spode Running Deer decoration. Price $24.00

Moorcroft Art Pottery

Every piece of genuine Moorcroft pottery is autographed by the maker. The designs and colorings are famous the world over.
Vases—An immense assortment of designs and sizes at prices from $16.00 down to $2.25
Bowls—Prices from $11.50 to $4.00
Tea Sets, 3 pieces $16.00
Chocolate Pot $8.25

WEILER BROS LIMITED

COMPLETE HOME FURNISHERS

We Pack, Move and Store Household Effects

The Home Studio Offers Every Assistance in the Creation of Beautiful Homes

Souvenirs of Victoria

Frolic visitors! Make this store your headquarters for gift novelties. See our windows.

1013 Govt. St. Phone 3451 — J. ROSE — Jeweler and Silversmith

The "Red Arrow Store"

J.N.HARVEY LTD.

Fox's Irish Blue Serge Suit

Special $24.50

Don't judge this suit by the low price, because there is crowded into it a splendid lot of style, tailoring and wear.

Fabric is a real Irish serge of good weight and shade.

Tailored in a smart, double-breasted style. Just received in our store. Offered to you at a Rapid Turnover Price—

$24.50

J. N. Harvey, Ltd.

614-616 Yates Street
417 Hastings St. W., Vancouver

ESTABLISHED 1885

Shoes for the Frolic

Ladies' White Poplin Pumps and Oxfords, pair ... $2.75

Ladies' Patent Pumps, grey trimmed, pair ... $3.50

Men's Holiday Footwear at Popular Prices
Children's Tennis Shoes in Great Variety

MAYNARD'S SHOE STORE
649 Yates Street — Where Most People Trade — Phone 1232

VICTORIA POULTRY MASH With the Blue Label
The Correct Hopper Food for the Spring
VICTORIA FEED COMPANY, LIMITED
1901 Government Street — Phone "Two-Nine-Oh-Eight"

Visitors to Maytime Frolic
MAKE OUR STORE YOUR HEADQUARTERS
INFORMATION GLADLY GIVEN BY OUR STAFF
LITCHFIELD'S LTD.
Booksellers Stationers
1109 Government Street

Hamsterley Lakeside
MILE 9—SIDNEY HIGHWAY
Open for Tourists and Wayside Visitors
(To Drive Dull Care Away)
Suppers, Teas, Etc. Served at Tables Overlooking the Beautiful Waters of Elk Lake
Dancing Every Evening, Except Sunday
Cream Used in Our Sundaes Supplied by Neighboring Farms
COME OUT FOR LUNCH OR TEA TODAY
Hamsterley Chocolates Are Delicious

ANNOUNCING A
Cut-Rate Stationery Store

A big turnover on small margins is our new policy. It will be well worth your while to compare our prices on any and all of lines hereunder listed.

LEATHER GOODS
SCHOOL SUPPLIES
CARD PARTY SUNDRIES
SMOKERS' SET
OFFICE SUPPLIES and FURNITURE
WRITING PAPERS
PICTURES and PICTURE FRAMING
ARTISTS' SUPPLIES
GIFTS for ALL OCCASIONS
GREETING CARDS

Saturday and Monday Specials
Highland Linen Writing Paper, per box ... 45¢
Kara Linen, per box ... 35¢
Goodall's Linette Playing Cards at ... 65¢
(Not more than six packs to any one person).

617 View Street 619 — Macey — ABELL COMPANY — Open Saturday Until 9 P.M.

$130,133,000.00
Security Back of Our Policies
McTAVISH BROS., Agents
Quebec Fire Assurance Co.
918 Government Street — Phone 2615

Sheffield Cutlery
Quality Goods in All Branches
FOX'S 1239 Broad Street

VICREAM
Ideal Tonic—Delicious Beverage
Fresh Milk and Cream Only
20c A Pint Delivered Anywhere
V.I.M.P.A. MILK Fresh and rich, delivered, per quart ... 10c
VIMPA BUTTER, from sweet cream only, a lb. ... 50c
VANCOUVER ISLAND MILK PRODUCERS' ASSOCIATION
930 North Park St. — Phone 663

Electric Fixtures
Our Specialty
MURPHY ELECTRIC CO.
615 Fort St., opposite Kirkham's — Phone 3805

BEDDING PLANTS
Special Low Prices All This Week
THE STANDARD SEED STORE
1311 Douglas Street

Fresh Roasted Peanuts
"The trade supplied"
C.J.CAREY
TEA & COFFEE IMPORTER
Phone 2052 — We Deliver — 716 View St.

"DAD!" REVERCOMB GREETS FRIENDS AT BIG MARKET

Popular Citizen Invites Old Timers and Others to Call at Government Street Market

Why not See Dad? Old 5c, 10c and 15c Store. A good place to do your shopping; and also get Fresh Fruits, Vegetables, Confectionery; also Cigars, Cigarettes, Tobaccos, Souvenirs, Novelties, etc. Your patronage is cordially solicited by C. H. REVERCOMB, Government Street Market, 1110 Government Street. (Advt.)

HONOR WOMAN AUTHOR

EDMONTON, May 25.—Mrs. Nellie McClung, well-known Canadian author and publicist, is leaving Edmonton to reside in Calgary. She has been entertained at many functions. The Edmonton Liberal Women's Association, at a reception given in her honor, presented her with an address and a pendant made of Saskatchewan gold nuggets.

Thoroughly reconditioned cars, easy terms and prompt delivery. Big used car sale, next to Dominion Theatre, Yates Street

Indians to Race in Big Regatta Today

Crews From Opposing Tribes Will Paddle in Events at Gorge This Afternoon, When Varied Water Sports Will Be Held as Important Part of Maytime Frolic

FROM the earliest times in the city's history, the big feature of Victoria's Maytime celebration has been the water sports, and this year is to be no exception, for the largest programme of its kind ever held here will mark the regatta being held at the Gorge this afternoon. On the waters of the picturesque inlet where it is customary to hold Victoria's regattas, great throngs of people will gather to witness an afternoon's sport, while varied watercraft will crowd the edges of the course with their hundreds of spectators.

Naval Events

Victoria is fortunate this year in having ships of both the Canadian and the American navies in port, and the bluejackets of both countries will take a prominent part in a number of events. For the sailors from across the line there will be two special races.

Indian races have always been among the outstanding features of local regattas, and this year there will be more than the usual number of crews entered. Mr. Arthur Manson, chairman of the Regatta Committee, announced last night that there would be two or three State of Washington crews as well as five from British Columbia points. Not only will the men of the tribes participate, driving their lean war canoes through the water at a fast clip, but the klootchmen, in their varicolored wearing apparel, will also demonstrate their skill with the paddle.

The Vancouver Rowing Club is sending over senior and junior fours to compete against crews of the James Bay Athletic Association, which will be represented by the following:

Senior Four — Money (stroke), Bond, Adams and Bendrodt.

Junior Four—Travis (stroke), Cullins, George, and Watson.

Swimming and diving events will take place concurrently with other events, and Mr. Manson says that the programme will be gone through without annoying delays, as it is necessary that it be completed by 5:30 o'clock.

Novelties, such as the tilting, centipede race, duck hunt, and carley float race will create a great deal of amusement. Boats equipped with outboard motors will race down to the Inner Harbor and back. Two American entries for this event have been received. It will be a handicap affair.

The Programme.

The regatta will commence promptly at 2 o'clock, and contestants are requested to be on time. The programme will be as follows:

1. Cutter race, inter-ship.
2. Swimming race, 50 yards, boys under 18 years (handicap).
3. Tandem canoe race.
4. Indian war canoe race (40 feet or over, 11 paddles).
5. Swimming race, 50 yards, girls under 18 years (handicap).
6. Carley float race, H.M.C.S. Patrician.
7. Junior four-oar race, inter-city.
8. Tandem canoe race (mixed).
9. Petty officers' gig race, intership.
10. Indian war canoe race (under 40 feet, 11 paddles).
11. Swimming race, gents, 50 yards (handicap).
12. Senior four-oar race, inter-city.
13. Seaman's gig, inter-ship.
14. Single scull.
15. Race for boats with outboard motors.
16. Klootchman's canoe race (11 paddles).
17. Swimming race, 50 yards, ladies (handicap).
18. Crab canoe race.
19. Single scull (senior).
20. Obstacle cutter race, inter-ship.
21. Single paddle canoe race.
22. Tilting in skiff.
23. Relay race, 50 yards (mixed).
24. Special race for U.S.S. Omaha.
25. Four-paddle canoe race.
26. Special race for U.S.S. Omaha.
27. Centipede race (four to a canoe).
28. Duck hunt (man duck), H.M.C.S.
29. Diving competition off a 10-foot springboard.

MR. GEO. WILKERSON IS CHIEF INSPECTOR

Well-Known Coal Mine Official to Succeed Mr. James McGregor, Who Is Retiring

Mr. George Wilkerson, former Chief Inspector of Mines for the Province, a position he resigned to take over the managership of the Pacific Coast Coal Mines, Limited, has again been named head of the mines inspectorship.

Yesterday announcement was made by Hon. William Sloan, Minister of Mines, that, owing to ill-health, Chief Inspector James McGregor has been superannuated and Mr. Wilkerson again appointed to the position.

Mr. McGregor, who has held the office of Chief Inspector since May 5, 1920, has been in poor health for the past year, and is at present convalescing at Harrison Hot Springs. He has been connected with the Mines Department for many years, having been at the head of the Nelson inspectorate for some years prior to being moved to Victoria.

Hon. Mr. Sloan, in announcing Mr. McGregor's retirement, stated that he keenly regretted to lose the services of such a competent official, who had rendered valuable service during his term of office.

Mr. Wilkerson, who has a life-long experience as a coal miner, and has been for some years associated with the department in various capacities in the inspectorate branch, was appointed Chief Inspector of Mines in succession to the former Chief Inspector Thomas Graham. He held the position for some years, resigning to take the managership of the Pacific Coast Coal Mines Company, a position he held until recently, when the concern was wound up in the course of litigation.

Recently Mr. Wilkerson was engaged by Hon. Mr. Sloan to make an investigation into the mine disaster at Cumberland, his report being to the effect that the explosion which claimed the lives of over a score of miners was due to a Chinese mine worker carrying matches into the mine.

Mr. Wilkerson's long experience in the coal mining business makes him peculiarly fitted for the office of chief inspector, and his appointment to that position will be welcomed by the industry.

A number of other appointments were announced yesterday by Premier Oliver, among them being that of Mr. Harry A. Munn, of this city, to be traveling assessor for the Finance Department, with which he has been associated for some years.

Mr. G. H. Thornberry, of the Department of Agriculture, has been appointed a cow tester, and Mr. B. Hay has been named district horticulturist for the Kelowna district.

Mr. H. E. Waby has been appointed poultry instructor, and Mr. H. B. Campbell, of Williams Lake, is named registrar of marriages for that district.

VICTORIA REVIEW W.B.A.

The regular semi-monthly meeting of Victoria Lodge, No. 1, W.B.A., took place in the K. of C. Hall, Government Street, Tuesday last, Mrs. Jacklin, commander, occupying the chair. The review welcomed the visiting Commanders, Mrs. Bloor and Mrs. Stevens. At the close of lodge, a programme of singing, dancing, recitations, violin and pianoforte solos was enjoyed. The marathon victor, Mrs. Garrett; the review delegate, Mrs. Jacklin, and Mrs. Winter were each presented with a traveling toilet case, by Mrs. Harrison. They have left for Los Angeles to attend the Marathon meeting. Supper was served and "God Be With You Till We Meet Again," sung. The prizes for the largest and smallest waist measurements were awarded to Mrs. Dickinson and Mrs. Tapley.

MRS. COFFMAN ILL SEVEN YEARS

Saved from an Operation by Lydia E. Pinkham's Vegetable Compound

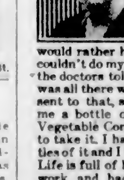

Sidell, Ill.—"I was a nervous wreck. I was suffering from a pain in my left side, which was almost unbearable, and I could not even let the bed clothing rest on my body at night. I had been sick for seven years, but not so bad until the last eighteen months, and had become so run-down that I cared for nobody, and would rather have died than live. I couldn't do my work without help, and the doctors told me that an operation was all there was left. I would not consent to that, so my husband brought me a bottle of Lydia E. Pinkham's Vegetable Compound and begged me to take it. I have taken fourteen bottles of it and I feel ten years younger. Life is full of hope. I do all my housework and had a large garden this year. I never will be without the Vegetable Compound in the house, and when my two little girls reach womanhood I intend to teach them to take it. I am never too busy to tell some suffering sister of my help, and you can use my name and letter to spread the good news of Lydia E. Pinkham's medicines."—Mrs. IDA M. COFFMAN, R. R. 2, Sidell, Ill.

OBITUARIES

COTON—The funeral of Baby Coton, infant son of Mr. and Mrs. Henry D. Coton, of Royal Oak, took place yesterday from the B.C. Funeral Company chapel at 2 o'clock, where service was conducted by the Rev. Mr. Nixon. Several friends attended. The little casket was covered with flowers.

CARLEY—The funeral of the late David Mark Carley will take place this afternoon at 2 o'clock from the B.C. Funeral Company's chapel, where service will be held. Interment in Ross Bay cemetery.

ROBERTSON—The funeral of the late Thomas Watson Robertson has been arranged to take place this afternoon from the B.C. Funeral Company's chapel at 3:30. Interment in Ross Bay cemetery.

GENT—Frederick William Gent, a farmer of North Sooke, passed away on May 24 at his residence at the age of thirty years. He was born at Parson's Bridge, and had been a resident of Victoria district all his life. He is survived by his widow and his father. The funeral will be held on Sunday afternoon from the residence to the Anglican Church at Colwood. Interment in Colwood cemetery.

DAVIES—The funeral of the late Mrs. Hannah Davies will take place this afternoon. Service will be held at the Thompson Funeral Home, 1625 Quadra Street, at 2 o'clock. Interment will be made in Ross Bay cemetery.

FINAL ARMORY DANCE BOOKED FOR TONIGHT

The last of the popular season series of community concerts held at the Armory, under the direction of Bandmaster Albert Rumsby, and the Fifth Regiment orchestra will take place tonight, from 9 until midnight. These dances which have been attended by hundreds of patrons have been among the most largely attended functions of the season, and it is anticipated by the sponsors that tonight's final dance will be an outstanding event. During the evening announcement will be made of the last guessing competition winners.

FUNERAL TODAY OF LATE SALVATIONIST

Bandsman Fred Reynolds, Victim of Accident at Rocky Point, Will Be Buried This Afternoon

The death on Wednesday last of Bandsman Fred Reynolds, following an accident at Rocky Point, has left a gap in the ranks of the Salvation Army local corps. Since coming to Victoria with his parents from England he has been a bandsman, starting in the Junior Boys' Band, and later transferring to the Citadel Silver Band.

He was a member of the Songster Brigade, and also the Corps Cadet class, the attendants of which receive preparatory training that is of great assistance should they later hold office in the local corps, or enter the training college for officers.

Of a kind and friendly disposition he was very popular and will be missed by friends of all ages.

For four years he was employed by Plimley & Ritchie as a bicycle mechanic, until a few months ago feeling the need of out door employment he went to Mr. Thornett's farm.

Much sympathy is felt for his widowed mother who suffered the loss of her husband four years ago, also through an accident.

The funeral will take place today from the Sands Company's chapel at 2:15 and at 2:30 from the Salvation Army Citadel. A memorial service will be held at 7:15 on Sunday.

GYMKHANA EVENTS DRAW BIG CROWDS

FOURTEEN MOUNTED EVENTS BILLED FOR TODAY

Rain Caused Postponement of Cadet Competitions for Lieutenant-Governor's Shield

Yesterday morning's rain storm put rather a damper on the big doings at the Willows park, where the second day of the annual amateur gymkhana held by the Island Racing and Breeding Association was celebrated. In comparison with the crowd that attended the opening day, yesterday's attendance was small. The rain kept many of the school cadets from attending to take part in the competitions for the Lieutenant-Governor's School Cadet shield, and in consequence the contests were postponed until some future date. A squad of cadets performed some excellent rifle drill opposite the grand stand, but as in the case of the Shield competitions, the tug-of-war and gymnastic displays were postponed.

The officials and managers of the association are concentrating all their efforts towards making today's programme even better than that of Thursday, and that is saying considerable. Today's card will include, besides many field attractinos, fourteen mounted events. There will be a special one for the officers and men of the Royal Canadian Mounted Police, and one for the men of the warship Omaha, of the United States Navy. Rain or shine, the day's bill will be commenced at 1.30 o'clock, and from then until late in the afternoon there will be something doing every minute.

Yesterday's Winners

Major McLean and Mr. Foster won first prize in the half section mounted jumping event. They took their hurdles in beautiful style and with truly splendid co-ordination.

Sergeant Sampson, of the Royal Canadian Mounted Police, won first prize in tandem riding. Major McLean was second, and Inspector Irvine, of the Mounted Police, was third.

Section tent pegging brought Colonel Greer and Captain Westmorland to the front as winners, Colonel Goodday and Captain Proby being second.

The Canadian Army beat the Canadian Navy in the mile and a half relay race. The result of the contest was never in doubt from the start. The Army lead man got away fast and beat his competitor to the first post by a good ten yards. The second Army man increased the gap to fifty yards and the gravel crushers were able to take things easy for the balance of the distance.

Six starters faced the wire in the Mount Tolmie Flat Race and put up a thrilling contest, Mr. Marshall's Tommie W. beating out Mr. Short's Lucifer by less than a length. Chief Edward's pony, Blackie, secured third money. The rider of the chief's horse, an Indian, gave a fine exhibition of riding during the course of the race. Shortly after the start, his saddle girth slipped, allowing the saddle to slide backwards. The rider, however, worked over it and finished bare-back, the saddle hanging under his mount's stomach.

Bending Race

This was an excellent test of good horsemanship and was won by Captain Westmorland. Inspector Irvine was second, and Captain Proby third.

Captain Thackeray's mare, Lady, was the first to nose under the wire in the Consolation half mile race. It was a rather peculiar circumstance, and just went to prove that a horse race is never won until the wire is reached. Of six entries, all but one got away on a false start and circled the track. When they lined up again, five of the starters were pretty well winded, and the odds were long that the sixth horse, which was fresh, would easily win. True to expectations, the sixth nag romped away from the field and came into the stretch a dozen lengths in the lead. Fifty yards from the wire, however, he slipped on the heavy track and fell. Before his mount could get away again, Lady, a poor second, passed and finished in front. Miss C. Dodd's Drifter was second, and Mr. R. P. Munro's Heather Belle, third.

Queens Were There

Queen Dora and several of her maids of honor attended, and Queen Dora presented several of the prizes to the winners.

Field events included an exceedingly graceful exhibition of fencing, put on by a class of young ladies, under the direction of Captain Ian MacKenzie. The performance included collective drill, then individual elimination contests, Miss Harrow being the winner.

The Canadian Navy bayonet fighting team proved superior to that of the Canadian Army. The Navy boys also gave an interesting exhibition of cutlass drill. Through an error, the splendid gun drill performed by the Navy boys on the opening day of the gymkhana, was not reported in yesterday's account of the proceedings. The Navy team demonstrated how a three inch field gun was brought into action. They raced to a given point, dragging their gun with them, unlimbered, laid their gun and fired two rounds, limbered up and were in a new position in a remarkably short space of time. They then put their heavy weapon over a four-foot wall, unlimbered on the other side and fired two more rounds. Their speed and general efficiency was highly applauded by the crowd, and thanks are due Lieutenant Oland and his men of H.M.C.S. Patrician for their exhibition.

Holeproof Hosiery
The economical family hosiery. Styles for men, women and children
MADE IN CANADA

FLOAT MISTRESS VISITS CITY HALL

Miss Stenvig, designer of the prize-winning Bellingham float, which won honors at the Tulip Festival in that city, as well as at the Maytime Frolic parade on Thursday morning, made an official call on Mayor Hayward at his office in the City Hall yesterday.

Miss Owen, of Port Angeles, who rode in the Port Angeles float, was another caller.

The Mayor welcomed the young ladies to Victoria, and expressed the hope that they would often return. He also asked them to thank all those responsible for entering floats from their cities in the Maytime procession here.

Sport Coats

An Important Offering of the Season's Smartest Styles at

$14.95

Quality of material and workmanship, exceptionally attractive lines and a price that leaves not one woman in a hundred cause for criticism—these are features of this special display of Summer sport coats that you will like.

Shades include all the fawn and brown tones affected by well dressed women this season, and every design in the group is new and appealing.

Scurrah's LIMITED
728 Yates Street — Phone 3983

Diamond Merchants — J.M.Whitney Co. — Jewelers and Silversmiths
WATCHES
Ladies' and Men's Watches at Such Values as Have Hitherto Been Unknown
Men's Filled Gold Pocket Watch, with 7-jewel Geneva movement ... $15.00
Ladies' Filled Gold Bracelet Watch, with 15-jewel Geneva movement ... $15.00
All Watches Purchased Here Accompany the Whitney Guarantee

TRY WILLIAMS & HARTE, LTD.
For Cheaper and Better Paints, Stains, Varnishes
Made in Victoria at 1302 Wharf Street
Artistic Bungalow Painters and Dealers in Painters' Supplies

MOVE WITH EASE
STORE WITH SAFETY
Phone 342

THE NAME IS THE BRAND

RAOB
G. L. E.
Will members please communicate with the Provincial General Secretary, Box 238, Alberni P.O.?

Looseleaf Ledgers, Sheets and Index
always carried in stock or made to your order
Sweeney-McConnell, Ltd.
Blank Books — 1012 Langley St.

JONES & SIMMONS
Painters, Paperhangers, Kalsominers
Tel. 3221L — 3181Y
Res., 1045 McClure St. — 202 Russell St.
Estimates Free

Lighting Plants
See us about a Delco for your country home
SUN ELECTRIC CO.
Phone 1833 — 813 Yates Street

"GRIN"
IS THE BEST POLISH
For Automobiles and Furniture.
Agents—
Victoria Fuel Co., Ltd.
Phone 1377 — 1203 Broad St.
A. R. Graham — E. M. Brown

"Snake's Hips"
The Newest Fox Trot With the Tune
Brunswick
RECORDS
It's a series of slipping, sliding, syncopations. Come in and hear it played by "The Cotton Pickers."
"That Red Head Gal"
By Isham Jones' Orchestra is also a triumph among dance records.
Try a Brunswick Record. They Play on Any Phonograph
KENT'S
PHONOGRAPH STORE
1004 Govt. St. — Phone 3449

McQUAY-NORRIS

Superoyl

REG. U. S. PAT. OFF.

RINGS

Will give you a motor free from oil pumping, one on each piston only is necessary.

SUPEROYL piston rings are the original, and although there are many imitations, there are none "just as good."

Thomas Plimley, Ltd.

Broughton Street — Phone 697, Victoria, B.C.

Phone 2019, Oak Bay Branch

Big Specials at Kirkham's This Week-End

612 Fort — Two Big Stores — 749 Yates

Libby Asparagus Soup, 4 cans for ... 25¢	Nabob Jelly Powders, assorted flavors, 7 for ... 50¢
Horseshoe Salmon, small tins, each ... 22¢	Windsor Salt, 3½-lb. sack ... 8¢
Jake Brand Pickles, 2 bottles for ... 35¢	Post's Bran Flakes, pkt. ... 15¢

B. C. Granulated Sugar, 20 lbs. for ... $2.12

Napoleon Olive Oil, pint tin, reg. 75c for ... 59¢	White Rock Ginger Ale, 2 small bottles ... 25¢
Crown Jewel Sardines, reg. 20c tin, for ... 17¢	Sugar Crisp Corn Flakes, 3 pkts. ... 25¢
Reception Vinegar, pure malt, reg. 25c bottle for ... 18¢	Egg-O Baking Powder, reg. 30c tin for ... 23¢

Winner Toilet Rolls, reg. 5c, special 7 for ... 25¢	Heather Toilet Rolls, reg. 3 for 25c, special 4 for ... 26¢

Del Monte Catsup, large bottle for ... 29¢	Empress Tea, finest Ceylon, reg. 70c lb. for ... 59¢
Cleaned Currants, 2 lbs. for 35¢	Nabob Coffee, 1-lb. cans ... 50¢
Singapore Pineapple, 2 large cans ... 35¢	Malahat Coffee, fresh roasted, per lb. ... 33¢

Maple Leaf Bread Flour, 49-lb. sack ... $1.85

Heavy Rubber Rings, 3 doz., 25¢	Junket Powders, 3 pkts. ... 25¢
Bird's Blanc Mange Powders, pkt. ... 10¢	Cowan's Sweet Eagle Chocolate, bar ... 18¢
Finest Shredded Walnuts, large halves, lb. ... 38¢	Cowan's Instant Cocoa, large can ... 25¢

4 Bars Crystal White Soap (hard white bars), and 1 packet Lux for ... 35¢

Jake or Rocky Mountain Nut Bars, lots of nuts, 6 for ... 25¢	Nice, Sweet Oranges, doz., 25¢
Crystallized Ginger, reg. 35c lb. for ... 25¢	Fresh Canteloupes, each 35¢ and ... 25¢
Satins, assorted centres, reg. 40c lb. for ... 28¢	Green Onions, 3 bunches ... 10¢
Moonlight Marshmallows, reg. 40c lb., fresh made, Special at ... 35¢	Spring Cabbage, each, 10¢ and ... 5¢
Nut Butterscotch, reg. 35c lb. for ... 28¢	Fresh Cocoanuts, each 20¢ and ... 15¢
Fresh Local Rhubarb, 7 lbs., 25¢	Raleigh Potatoes, extra fine, sack ... $1.50
	Fresh Roasted Peanuts, lb., 15¢

Christie's Lemon Cream Biscuits, reg. 45c lb. for ... 35¢	Picnic Plates, 3 doz. for ... 25¢

Reception Bacon, sliced, lb. 43¢	Fresh Eggs, 2 doz. ... 55¢
Peanut Butter, 2 lbs. ... 35¢	Fresh Local Creamery Butter, lb. ... 47¢
Crisco, 1-lb. can ... 28¢	Or 3 lbs. for ... $1.35

Fresh Alberta Butter, lb. 45¢, or 3 lbs. for ... $1.30

LOCAL SPRING LAMB

Forequarters—5 to 6 lb. average. Per lb. ... 30¢	Legs and Loins—5 to 6 lb. average. Per lb. ... 42¢

Cross Rib Pot Roasts, lb. ... 15¢	Rolled Pot Roasts, per lb. ... 15¢
Round Shoulder Pot Roasts, per lb. ... 12¢	Boiling Fowls, lb., 30¢ and 25¢
Shoulder Roasts of Mutton, per lb. ... 20¢	Corned Brisket of Beef, lb. 12¢ and ... 10¢
Rolled Roasts of Beef, lb. ... 19¢	Corned Rolled Beef, lb. ... 14¢
Loins and Half Loins of Mutton, per lb. ... 33¢	Stewing Lamb, per lb. ... 22¢
	Fresh Cooked Tripe, lb. ... 13¢

COUNTER SALES ONLY
(Or Delivered With Other Goods)

Lamb Heads, each ... 15¢	Fresh Minced Beef, 2 lbs. 25¢
Fresh Made Oxford Sausages, 3 lbs. for ... 28¢	Pure Pork Sausages, lb. ... 23¢

H. O. Kirkham & Co., Ltd.

612 Fort Street — 749 Yates Street

A FLASHLIGHT

For every need, from the vest pocket size to the 400-feet spotlight. Eliminate fire risk with the light that says: "There it is."

HAWKINS & HAYWARD

Electrical Quality and Service Stores

1607 Douglas Street, Opposite City Hall — Phone 643
1103 Douglas Street, Near Fort — Phone 2627

NEW TOBACCO STORE OPENED FOR SERVICE

New Quarters of Clubb, Tobacconist, at Corner of Government and Fort Streets, Attracts Attention

Clubb, the cigar store man, whose big store at the corner of View and Broad streets is known to all smokers, has opened another up-to-date tobacco and cigar store in the new block at the corner of Government and Fort streets. The stand is a most excellent one and the new store contains all the most approved apparatus for keeping tobacco as it should be kept. Besides smokes, smokers' supplies and conveniences such as ash trays, smoking sets and novelties are on display, and also a full line of the finest imported pipes.

The fittings of the new store are of solid oak made and installed by Mr. Dickson, of Esquimalt Road, and all other material used is of local manufacture.

CASTORIA For Infants and Children. In Use For Over 30 Years — Bears the Signature of Chas. H. Fletcher

ROTARIANS ARE GIVEN WELCOME

NEIGHBORING CITIES REPRESENTED BY VISITORS

Premier and Mayor Greet Them at Dinner—Mr. Flumerfelt Speaks on "Citizenship"

Rotarians from neighboring Canadian and American cities were welcomed last evening at an international dinner given by the Victoria Rotary Club at the Chamber of Commerce auditorium.

President Percy B. Scurrah presided, and among the principal speakers were Premier John Oliver, Mayor Hayward and Mr. A. C. Flumerfelt, who spoke on "Some Aspects of Citizenship."

Spokesmen for the visiting Rotarians were Mr. Ben Driftmeier, of Anacortes; Mr. Wallace Fisher, of Mount Vernon; Mr. Norman Gibbs, of Port Angeles; Dr. Jud McPhee, of Nanaimo; Mr. Tony Barlow, of Bellingham; Mr. Fred Schock, of Everett; and Mr. William Moulton, of Seattle.

A feature of the dinner was a Rotary "stunt" staged by a cast headed by Messrs. Bob Webb and Percy Abell, who took the part of "King of Rotaria." The sketch was written by Mr. Victor Clark. During the dinner choruses were sung, led by Mr. Bob Webb, and Miss Mary Piercy sang a solo.

Mayor Hayward greeted the visitors to Victoria and expressed the hope that they would enjoy the Frolic.

Premier Oliver spoke briefly on the Rotary Club's motto of service, and declared that nothing higher and nobler than that could be chosen by any set of men as a guiding resolve.

"There is always a need and opportunity for service," declared the Premier. "And today the opportunity for greatest service seems to lie in the unity of the Anglo-Saxon peoples in a determined effort to rid the world of war and mistrust and establish a civilization that shall rest on international goodwill."

District Governor Frank Lamb, who lives at Hoquiam, Wash., telegraphed the club his regret at being unable to be present.

Mr. Flumerfelt Speaks

Mr. Flumerfelt outlined some of the responsibilities of citizenship, reviewing the duties and functions of the worker-citizen, the manufacturer, capitalist and consumer. He presented graphs and charts showing how earnings and expenditures of the majority of citizens were distributed. Then he touched on the question of laws and government.

"In the same issue of the newspaper we read of a murder, a robbery and the illegal serving of liquor at a big banquet," said Mr. Flumerfelt. "We regard the first two incidents as crimes and the third as a sort of joke. Yet all three are instances of law breaking. If we show this disregard for law in circles that are supposedly intelligent, on whom have we played the joke? We have clearly played the joke on ourselves and on the people as a whole. When you and I disregard the law as applied to ourselves, what are we going to tell the man who holds the law in contempt and murders and steals? There is only one inevitable result of it all—the law of right will supersede the law of might. If we have bad laws on the statute book, they should be repealed. If we continue to keep laws on the books and continually break them and regard their breaking as a sort of joke, we have good reason to fear for the future."

Dancing followed the Rotary stunt.

City & District

Band Concert in Evening—The Sixteenth Canadian Scottish Band gave a concert last night on the veranda of the Empress Hotel, attracting a considerable audience.

Error in Name—At the annual school sports held at the Willows last Wednesday, the winner of the race for boys under eight years of age should have appeared as Norman Florence.

Salmon at Brentwood—Captain Powell and Mr. J. H. Bond caught, twenty-two Spring salmon, and Mr. Arthur Tow landed fourteen, while fishing on Wednesday off Brentwood. Stewart spoons, No. 7 and 8, were the most effective lure, they said.

Wins Bicycle Prize—Richard Leason was a winner in the bicycle section of the big May 24 procession on Thursday morning. He secured third prize, the value of which was one dollar, in the small boys' best decorated bicycle class.

Cruelty to Horse—Before Magistrate Jay, in the Provincial Police court, yesterday, Wee and Sam, Chinamen, were convicted on charges of illtreating their horses at Malahat Station, and were respectively fined in the sums of $20 and $10 and costs. The prosecutions were brought at the instance of the S.P.C.A., for whom Inspector Maurice gave evidence.

Float Prizes—In the prize lists for floats in Thursday's parade, the British America Paint Company made an excellent showing with its entries, winning first prize for the horse team, second for its Queen float, and second for its industrial float. The firm showed laudable public spirit in entering under various departments and thus adding to the attractiveness of the parade.

Bicycle Meet Postponed—The wet weather forced the postponement of the bicycle meet which was to have been held yesterday morning on Yates Street. The bicycle dealers announced last night, however, that, while the meet would not take place during the Frolic, it would probably be put on during the Summer on a larger scale.

Smoking Concert at G.A.U.V.—A splendid smoking concert was given at the G.A.U.V. quarters in honor of the sailors of the United States cruiser Omaha. A very large attendance of members was present to greet the visitors, and a special programme was put on, which was thoroughly enjoyed by all. In addition to the usual orchestra, a highly appreciated feature of the evening was found in Com. Norman Macdonald's pipe band.

Gives Information—The Frolic Information Office at the southeast corner of the Post Office has been busy for the last two days, answering a variety of questions in regard to the programme, etc. Mr. Delmer Battrick is in charge. Many of the visitors are taking the opportunity of visiting the Butchart Gardens and other beauty spots while here, in addition to seeing points of interest within the city.

Many Forest Fires—A total of 193 forest fires have been reported to the Forest Branch of the Department of Lands since the first of the year. For the week ended May 19, there were 56 fires reported, none of them serious. Weather conditions in the various forest districts were reported as normal with warm weather and high winds prevailing in the Cranbrook section. The fires reported for Cariboo district totalled 10; in Cranbrook, 20; in Kamloops, 12; in Nelson, 10; in Prince George, 16; in Prince Rupert, 37; in Vancouver, 75 and in Vernon, 13.

LIVING PICTURE OF FESTIVAL OF ART

Today, at 11:30, 12:30, 2:30 and 3:30 o'clock, one of the living pictures of the forthcoming "Festival of Art," to take place on Monday and Tuesday evenings at the Royal Victoria Theatre, will be shown in the window of David Spencer, Ltd. Little Gloria Wilson will appear as "Cherry Ripe," and exemplify the undertaking of Gonzales Chapter, I.O.D.E., who is undertaking the pictures in aid of the Sunroom of the new wing of the Jubilee Hospital.

SUNDAY SCHOOLS TO MEET IN MORNING

Christ Church Cathedral Adopts Change in Time Owing to Lack of Accommodation

Beginning tomorrow, classes of boys and girls of all ages in Christ Church Cathedral Sunday School will meet on Sunday mornings. The senior school will be held at 10 o'clock, as formerly, and the junior and primary schools will meet later in the morning instead of in the afternoon as hitherto.

Boys and girls in the junior school are invited to attend the first part of the Sunday morning service in the Cathedral at 11 o'clock and at 11:30 they will proceed to the schoolroom, where the classes will assemble for the regular Sunday school work. Children of the primary school who are not taken by their parents to the church service may meet in the primary room, Quadra Street, at 11 o'clock for a story half-hour, and at 11:30 for their regular Sunday school session. The 11:30 sessions of the school will close at 12:30 p.m., allowing parents or relatives of the children attending the Cathedral service to meet them after church.

James Bay School

The James Bay school, in connection with the Cathedral parish, will also meet on Sunday mornings from tomorrow, assembling at 10 o'clock in the Kingston Street annex.

This rearrangement of the time of meeting, and consequent reorganization of some classes, is due, it is explained, to the fact that the present membership of the Sunday school cannot be accommodated in the Quadra Street schoolroom and the precincts at the same time. Much thought has been given to the changes, which, it is hoped, will receive the support of parents and church members. The new plan seeks to establish a closer connection between the church and the Sunday school, and to encourage the habit of church-going by children with their parents.

Morning Services

The first part of the morning service in Anglican churches, it is pointed out, is largely of a responsive character, in which children can take part along with adults. The attendance of children at this service will familiarize them with the Hebrew Psalms and great Christian canticles, selected readings from the Old Testament and the New in the first and second lessons, or the selected Scriptures in the Epistle and Gospel for the day. The prayers are short, and in many Anglican churches today the first hymn in the service of morning prayer is the children's hymn. It will be after the singing of this hymn that the children will proceed to their class in the schoolroom for instruction in worship and the Christian religion, and for other Sunday school work.

THE WEATHER

Meteorological Office, Victoria, B.C., at 8 p.m., May 25, 1923.

SYNOPSIS

The barometer has risen on the Pacific Slope, and fair weather is becoming general in British Columbia. Rain has spread eastward in Alberta, and high temperatures are general on the prairies.

TEMPERATURE

	Min	Max
Victoria	48	57
Vancouver	52	54
Kamloops	44	54
Barkerville	38	52
Prince Rupert	54	60
Atlin	34	60
Dawson, Y.T.	22	60
Calgary, Alta.	48	74
Winnipeg, Man.	52	54
Portland, Ore.	50	62
San Francisco, Cal.	50	62
Seattle, Wash.	44	54
Penticton	48	67
Grand Forks	54	73
Nelson	42	64
Cranbrook	37	71
Edmonton, Alta.	40	72
Battleford, Sask.	50	. .
Prince Albert, Sask.	46	. .

THURSDAY

Maximum	62
Minimum	42
Average	52

Bright sunshine, 7 hours, 13 minutes.
Rain, trace.
General state of the weather, cloudy.

FRIDAY

Maximum	57
Minimum	43
Average	50
Minimum on the grass	43

Rain, .30 inch.

Of Permanent Benefit

The Government has chosen to conserve their financial resources and to devote to tax reduction and debt redemption a prospective surplus which might have been spent in direct mitigation of unemployment. The value of such a course to the men who are in need of work may not be immediately apparent to them; but in the end, by re-establishing confidence and credit and by yielding an incentive to enterprise, it must produce permanent benefit in place of temporary relief.—London Times.

BURNING STOMACH

Relieved in Two Minutes With

JO-TO

Jo-To relieves gas pains, acid stomach, heartburn, after-eating distress and all forms of indigestion quickly, without harm. All Drug Stores.

ENGLAND DEVELOPS NEW TYPE OF CARRIER

Now Possible for Fastest Airplanes to Land With Safety on Deck of Specially Built Ships

LONDON, May 25.—Every building in London with a flat roof has become a potential airdrome by reason of the invention of apparatus to facilitate the landing and taking off of airplanes from the decks of Britain's aircraft carriers. The business man of the future, English air experts predict, will ride in an elevator to the roof of his home and leave by airplane. The invention which will make this possible will enable every navy of the future to put to sea with not only a vast number of airplanes, flying boats and seaplanes, but its own airdromes and workshops, say these writers.

Already some vessels have been converted into aircraft carriers by the United States, Great Britain and Japan, but the British Admiralty has laid down ships of this kind which are held to be better than those of any other power. They have not only been provided with airplane landing facilities, but are as well equipped to carry out repairs as is any ground station of the Royal Air Force.

The decks of these aircraft carriers are entirely free of all obstructions. The funnels for carrying away smoke are set on the starboard side. The recent appearance of two of these huge aircraft carriers in the Dardanelles threw a fright into the Turks, who believed them to be strange monsters of the deep.

In the new type of aircraft carrier there are two decks connected by huge lifts. The upper is the airdrome deck, and the lower is equipped with workshops for carrying out repairs. There are also supplies of necessary spare parts, ranging from a propeller to a complete engine, all ready for instant use. The flying deck is fitted with a searchlight and landing light tower, which make it possible for a machine to land at night, the light illuminating the deck of the vessel and the surrounding water. There are also cranes for hoisting on board flying boats which need repair.

It is now possible for the fastest machines to land with safety on the deck of an airplane carrier. An arrangement of nets brings the airplane to a standstill without danger, and a machine which attains a speed of three miles a minute can land in a distance of not more than 40 feet.

ANNOUNCEMENTS

Found—The place to buy Wall Paper. 919 Pandora Avenue.

Car For Hire—Studebaker Special. Moderate rates. Phone 1175.

Electric Washing Compound—gaining favor. Ask your neighbor. Phone 6551Y2.

Superfluous Hair Permanently Removed. Acne and all facial blemishes treated. Miss Davison, 210 Woolworth Building.

Just Arrived!—Good assortment of white china for painting. Square Deal Hardware, corner Fort and Douglas Streets.

Superfluous Hair Permanently Destroyed. Moles successfully removed—scientific, antiseptic, safe; absolute cure guaranteed; 15 years' practical experience. Miss Hanman (certificated London specialist), 22 Winch Building.

The Vancouver Island Tourist Agency—Tours of every description—motor trips, yachting trips, camping trips, fishing trips, mountaineering, etc. All types of cars supplied, with or without drivers. Consult us first. All information gladly supplied free. Personally conducted tours. Address, Wharf Street (opposite Post Office). Telephones: Office, 3675; residence, 3882Y. Cruising launches for charter. Tents and camping equipment supplied.

Attend the big used car sale all this week, next to Dominion Theatre, Yates Street. Easy terms.

Burn Kirk's Wellington Coal

Kirk Coal Co., Ltd.

1212 Broad Street — Phone 139

SILKS

We handle a select line of China Silks at bargain prices and invite your inspection. Also a complete line of Chinese Curios, Flower Pots and Baskets and a large assortment of Porcelain Goods.

Wing Sung Lung

638 CORMORANT ST.
Phone 3205.

FINE COLLECTION OF

Bedding and Potted Plants

Savory Floral Shop

1613 Douglas Street
Phone 1341

A Gift for the Folks at Home!

"His Master's Voice" Records

This store maintains a complete library of "His Master's Voice" Records, and the music rooms which you are cordially invited to use are bright, comfortable and well ventilated.

Patriotic Marches by Famous Bands

17999—The Maple Leaf Forever, Victor Military Band
16151—Jack Tar March, Sousa's Band.
100000—New Colonial March, Coldstream Guards.
17470—Old Comrades' March, Victor Military Band
216134—Colonel Bogey March, Miro's Band.
216152—Sons of the Brave, Miro's Band.

The Newest Dance Records

19037—The Fuzzy Wuzzy Bird, Fox Trot, Confrey's Orchestra.
216401—Carolina Mammy, Fox Trot, The Melody Kings.
19024—Falling, Fox Trot, Whiteman's Orchestra.
19032—Farewell Blues, Fox Trot, Whiteman's Orchestra.
19034—Crying for You, Fox Trot, Whiteman's Orchestra.
19031—Starlight Bay, Fox Trot, Benson's Orchestra.
19041—Whoa, Tillie, Take Your Time, Fox Trot, The Virginians.

Fletcher Bros

WESTERN CANADA'S LARGEST MUSIC HOUSE

1110 Douglas Street

Spring Cleaning Supplies

Are Here in Abundance

Galvanized Pails, 10-quart size	60¢
Kalsomine Brushes, special, each	60¢
Lump Lime, unslacked, 6 lbs.	25¢
Carbonol, for spraying chicken houses, etc., quart bottle	75¢
Pint bottle	40¢
Tin Spray Pumps, each	75¢

G. Halliday & Sons, Ltd.

743 Yates Street — Free Quick Delivery — Phone 855

Ice Cream — **Velvet**

Try a pint or quart brick for an ideal quick dessert. The unusual richness, purity and firm smooth texture—oh! it's good!

Martin-Senour's 100% Pure Paint

This "Paint With a Pedigree" Is the Safest and Most Economical Paint That You Can Buy

THE MELROSE CO., LTD., Fort Street

Outings, Fishing Trips, Picnics, Happy Times

Don't Forget the Pickles!
Ask Your Grocer for
"If It's Holsum—It's Wholesome"

HOLSUM FOOD PRODUCTS LTD. Holsum BRAND VICTORIA B.C.

Painter's Nut Coal

A specially selected grade of Vancouver Island Coal which is universally popular during the Summer months. It is ideal fuel for your kitchen range—and economical too.

J. E. PAINTER & SONS

617 Cormorant Street

Discuss your building plans with us. We manufacture every variety of rough or dressed lumber. Qualities guaranteed.

C. P. S. LUMBER And Timber Co., Ltd.

Foot of Discovery St. — Phone 7000

A Nice Grey Suit for Summer

Or any other seasonable shades—they are all here and will suit men and women of all tastes.

$28.00

See our windows today.

CHARLIE HOPE

1434 Government St. — Phone 2609

SPECIAL SALE

Entire Stock Reduced

Mah Jong Game, reg. $17.50, Sale	$12.50
Mah Jong Game, 5-drawer chest, Sale	$20.00
Grass Chairs, Sale	$6.95
Spun Silks, Sale	$1.25
Heavy Pongee, Sale	$1.50
China Silk, Sale	69¢
Jade Bead Necklaces	$1.25
Crepe Kimonos, Sale	$2.75
Brass Jardiniere, Sale	$5.95
Linen Teacloth, Sale	$12.50

Lee Dye & Co.

Direct Importers

715 View Street — Phone 134

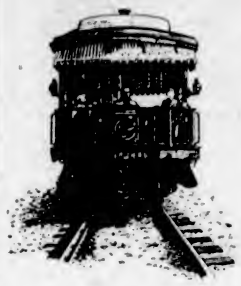

Travel Anywhere on

Bank of Toronto Letters of Credit and Travellers' Cheques

Travellers' Cheques and Letters of Credit issued in *Pounds* for use in all foreign lands.

Domestic Letters of Credit issued in *Dollars* for use in Canada, United States and Mexico.

Domestic Travellers' Cheques issued in *Dollars* for use in Canada.

Money can be drawn in amounts as required at stopping places on all lines of travel. Identification provided for, charges moderate.

106

THE BANK OF TORONTO

Incorporated 1855

VICTORIA BRANCH

C. W. Pangman, Manager

GOLD SEEKER RETURNS

WINNIPEG, May 25.—Jujiro Wada, picturesque Japanese prospector, has just returned from Herschel Island, where he has been on the trail of gold. He maintains extreme reticence regarding his 2,500-mile trip, which he made alone with his five dogs. Wada made his first journey to the Arctic region from San Francisco thirty-two years ago, and since then has achieved a wide reputation as a musher and prospector. At one time he narrowly escaped being hanged by a band of 800 gold hunters whom he lead into Alaska, and who failed to find the precious metal.

If your oven is slow to heat you will find Egg-O just as slow to act—its double action insures leavening with a slow or hot oven.

EGG-O Baking Powder

ORDER FROM YOUR NEIGHBORHOOD GROCER

49

"The wear is in the cloth."

The life of your Clothes is in the Cloth

It is the cloth that counts for wear—bear this in mind when you buy a suit. Look for the Fox mark on a label in clothes, or on the reverse of the fabric. It tells you for certain that sound service is assured.

Whatever your need, there is a Fox Woollen Fabric at a price you can afford. It is of pure wool only, and is guaranteed to wear well. It will not shrink or fade on land or sea—if it does, Fox's will give a length of similar cloth to replace it, free.

Fox Woollen Fabrics are made in the West of England. The Somersetshire mills have a family tradition reaching back to 1680.

FOX WOOLLEN FABRICS

Serges, Botanies, Tweeds & Cheviots, Saxonies and Fancy Worsteds.

In these Grades:

FOX-BLISS—Sporting Cloths for golf and country wear.
FOX SUPERFINE—Suitings for highest class Lounge and Social wear.
FOX FINE—For smart Business wear.
FOX STANDARD—Good-looking, hard-wearing Cloths.
FOX'S IMPROVED PUTTEES—For walking, riding, and year-round country wear.

FOX BROTHERS & CO., LTD.
Wellington, Somerset, England.

Always look for Fox's Mark—every 54 ins. on reverse of cloth, or on labels in clothes.

TRADE MARK FOX

Vancouver Island

FAITHFUL WORKERS RECEIVE REWARD

Beautiful Float in Maytime Parade Secures Third Prize—Exhibit Was Greatly Admired

SOOKE HARBOR, May 25.—The Sooke Harbor float in the finest Maytime Parade which Victoria has ever witnessed reflected the greatest credit upon those members of the community who had unselfishly spent much thought and time in its preparation in order to see that the district, which is one of the most lovely on Southern Vancouver Island, was properly represented in this popular event. Almost at the eleventh hour it looked as though the efforts which had been made would fail owing to a car which had been promised failing to materialize, but Mr. Charles Richardson gave up a local picnic and unselfishly came forward lending his Ford truck. This was tastefully decorated with cedar boughs, evergreens and limbs from the trees by Mr. and Mrs. Clements with Messrs. Jeffrey, Carlow, Hewlet and Raine, and around its sides were hung beautifully painted representations of Milne's Landing, Sook River, Saseenos and the entrance to the Inlet from the Straits.

In front of the truck was the Queen of the Forest's Coat of Arms, a golden shield in the base of which was a mount "proper" upon which was a Douglas Fir between two stumps surmounted by two chevronels "gules", representing the receding forest being replaced by the roofs of the homes of the people. This coat was supported by two stags of the forest and over all a royal crown. These paintings were the work of Mrs. Tristram Willett, of Sooke Village.

The artistic costumes for Queen Jean Nicholson, her two maids of honor, Irene Holmes and Muriel Raine, the four little woodsmen of the forest, Vera Soward, Naomi Trenchard, Ruth and Ian Rayment, were the work of Mrs. Robertson, of Sasvenos, while Mr. Lyall Shields made the picks and shovels for these little people. Mrs. Rayment, of Sooke, kindly acted as chaperon to the party in Victoria where suitable accommodation had been arranged for them at the St. James Hotel. The Sooke float headed Division X in the Parade and secured third prize in its section. It attracted no little public attention to Sooke Harbor and considering the complete change in arrangements at the last moment which had to be made was indeed a credit to those who worked upon it.

PORT ALBERNI

PORT ALBERNI, May 23.—An attempted burglary took place last night at the Port Alberni Garage. The premises were entered by removing a sheet of glass from one of the windows, and the cash register was badly smashed in the office, a file and some other tool being used to do the damage. The register happened to be empty, and the thief, or thieves, departed empty handed. The oil and gas storehouse belonging to Mr. E. Homewood, on Argyll Street, was also broken into last night and some gasoline stolen.

COURTENAY

COURTENAY, May 25.—Yesterday the boys of the Naval Brigade, under Captain Floyd, celebrated Victoria Day by holding a picnic at the Goose Spit, leaving Courtenay by boat at 9 o'clock and returning at 9 p.m. Each member of the brigade invited his own chums, and about sixty made the trip across the smooth waters of Comox Bay. Boat races and other sports made a great day for the young folks. They were accompanied by several adults.

Miss Isidore Sutton, who has been attending Normal school at Victoria, has returned home.

Mrs. P. Whelan, mother of Mrs. P. L. Anderton, is seriously ill at her home at Lazo.

BOILS Made Him Sick and Miserable

Mr. Richard Zalenzoski, McLean, Sask., writes:—"I had been suffering continuously with boils for three years, and during that time I tried many different remedies without any success whatever. In spite of all my efforts I was compelled to go to the hospital. That was in the Fall of the year, and right in the busiest time of the season. Upon my return home it just took about two weeks until my neck and arms were again occupied by the boils which made me feel very sick and miserable.

"One day one of my ffiends advised me to try **Burdock Blood Bitters**, and after I had used less than two bottles I was very much surprised at the result.

"It is now over two years since I got in touch with B. B. B., and I have had no bother with boils since. I will recommend it to all persons suffering from any defect in the blood."

B. B. B. is manufactured only by The T. Milliburn Co., Limited, Toronto, Ont. (Advt.)

Celery King is the thing to stimulate the liver, cleanse the bowels, purify the blood, banish headaches and make you feel the joy of better health and strength. Nature's own laxative and tonic roots and herbs in Celery King. 25c and 60c packages.

Are You Coughing?

Why not end it this very day? A few drops of Shiloh relieves that tickling in the throat that maddens you. A few doses heal up the sore and inflamed tissues in the throat and really banish that cough. 30c, 60c and $1.20. All druggists.

SHILOH FOR COUGHS

CROWN MAY QUEEN AT CUMBERLAND

Pretty Ceremony Attends Coronation of Queen Olga on Empire Day—Grand Parade

CUMBERLAND, May 24—The May festivities were celebrated on Thursday, when the Queen of the May, Miss Olga Owen, was crowned with all ceremony. Sports commenced at 10 a.m. on the Recreation grounds. The grand parade started from the City hall at 1 o'clock. The parade was headed by Corporal W. Cope, of the R.C.M.P., followed by the Mayor and council. The band came next, then the ex-May Queen, Miss Margaret Johnston, of Union Bay, and then Queen Olga and her attendants on a beautifully decorated float.

The Moose had a most beautifully decorated float, on which were many small children. The small school children were taken in floats, five in all, and the bigger ones marched.

On the Recreation grounds, at 2 o'clock, the coronation took place. The ceremony was very pretty. The ex-May Queen fulfilled her office in a pleasing manner. After Queen Olga was crowned, she made a fitting speech to her subjects. The Queen was beautifully attired in white satin, with a white serge cloak lined with satin, and a white picture hat to harmonize.

After the coronation the Maypole dances started. There were three poles, and they were very prettily braided by the younger school children.

Folk dancing followed and was well performed, which did credit to the teachers. The school children sang several Maytime songs.

The Queen entertained her maids of honor at a luncheon at the home of her parents, Mr. and Mrs. W. Owen. The maids of honor were Miss Olive Richardson, Miss Edith O'Brien, Miss Mabel Jones and Miss Jessie Grant. The two little pages were Harry Mordy and Jim Tremlett. Queen Olga opened the ball, leading in the grand march with Mayor Parnham.

OPEN AIR DANCE

Comox Citizens Enjoyed Opening Event of Summer—Recent Visitors to That Centre

COMOX, May 25.—The first open air dance of the season was held last night on the Elk Hotel board tennis court, when about three hundred and fifty people were present. The Courtenay orchestra supplied the music and were in splendid form; they kept everything going with a good swing. The weather man was specially kind, the evening being exceptionally warm.

Recent arrivals at the Elk Hotel, Comox, included: Mr. E. Watson, of London, England; Mr. and Mrs. A. F. Mitchell and children, Mr. and Mrs. E. Brydon-Jack, Mrs. M. Fisher, Mr. H. R. Cleeri, Hon. E. D. Barrow and Lieutenant-Colonel W. S. Latta, of Victoria; Mr. H. W. Tomlinson and Mr. C. B. Stahlsmidt, of Vancouver; Mr. and Mrs. Aldersey and son, Mr. and Mrs. J. Whittome and Miss K. Willett, of Duncan; Mr. I. D. Whiffen, of India; Mr. E. Hubbard and Mrs. Burnside, of Seattle.

HOLD ORDINATION AT NANAIMO ON SUNDAY

Bishop of Columbia Will Conduct Service When Mr. Eric Oswald Robathan Becomes Deacon

An ordination service will be conducted tomorrow morning at St. Paul's church, Nanaimo, by the Right Rev. C. D. Schofield, Bishop of Columbia, when Mr. Eric Oswald Robathan will be ordained a deacon.

Mr. Robathan is a graduate of the Anglican Theological College of British Columbia in Vancouver, and after his ordination will proceed to work in the West Coast mission, under the Rev. G. Arthur Bagshaw, vicar of Alberni. The ordination sermon will be preached by the Very Rev. E. C. Paget, Dean of Calgary, and other clergymen taking part in the services will include the Rev. S. Ryall, rector of St. Paul's church, Nanaimo; Rev. H. M. Bolton, vicar of Cedar District; and possibly Rev. G. A. Bagshaw, rural dean of Comox.

At the Sunday evening service in St. Paul's church, the Bishop will administer the rite of confirmation to thirty-five candidates, presented by the rector, Rev. S. Ryall.

JAMES ISLAND

JAMES ISLAND, May 24.—A general meeting of the Moore Club was held last Tuesday evening to elect officers for the coming term. The following officers were elected: President, R. H. Lyons; first vice-president, J. Van Norman; second vice-president, W. Rivers; treasurer, A. J. Dakin; secretary, C. W. Holland; executive committee, N. Moore, J. Malcolm and A. E. Emmens.

not 50¢ not 50¢

—but, a large tube of the most perfect dentifrice obtainable at half that price —Minty's.

Try it!

Minty's tooth paste 25¢ WORTH MORE

LAST DAY OF FROLIC IS CROWDED WITH EVENTS

(Continued from Page 1)

Columbia canoes. The big war canoes will be seen flying across through the water under the impetus of dusky arms, while the klootchmen will also man the long, slim craft during the afternoon and strive for victory.

Naval Events

There are to be two races for the men of the American scout-cruiser Omaha. Officers of this vessel and the Royal Canadian Navy will act as referees and judges.

Junior and senior fours of the Vancouver Rowing Club will be seen in races against crews of the James Bay Athletic Association.

Boats equipped with outboard motors will race down to the Inner Harbor and back. Two entries for this event have been received from across the line. In addition to the races for various kinds of craft, there will be swimming events. Humorous novelties are also on the programme. A band will be in attendance.

People wishing to go above the Gorge Bridge in water craft are advised to do so before two o'clock, as after that hour the course will be closed and boats allowed through only at intervals. The course has been boomed off for a longer distance than ever before, and pleasure craft will have to remain behind the booms. The regatta is taking place just below the Gorge Bridge. A grandstand, to which admittance will be charged, will be located in the Elks' property on the southern side of the water. The Elks' float, for which complimentary tickets have been issued to Frolic officials, etc., will be at the city bathing house.

Parking Motors

Mr. J. G. Braden, who is in charge of arrangements for spectators, announces that through the courtesy of the Auto Camp authorities, motor cars will be allowed to park in the camp both for the regatta and the Indian night attack, a small charge being made in order that the traffic can be regulated.

A band will play in the business section this morning, and at 10 o'clock a play and gymnastic exhibition will be given by the Y.M.C.A. on Yates Street, between Douglas and Blanshard Streets. There will be lots of boys and lots of action.

At 10:30 o'clock in the morning a community sing will commence at Beacon Hill Park prior to the pageant, which will begin at eleven, on the greensward at the northwestern side of the hill. Well-known local artists are taking part.

At 1:30 o'clock the gymkhana will begin at the Willows. An excellent programme has been prepared. In addition to the horse events there will be exhibitions by the Boy Scouts and various novelties. Three men will compete in a ten-mile race against a horse during the afternoon.

The Home-Made Circus at the Gorge will continue during the afternoon and evening, commencing at 1:30 o'clock. Band concerts will be given there.

The C.P.R. team of Victoria and a Seattle nine will meet in a baseball game at the Stadium at 3 o'clock.

Never say 'ink' Call for CARTER'S Fountain Pen Ink MADE IN CANADA

Always Uniform in Quality

Delicious "SALADA" TEA

HAS THE LARGEST SALE OF ANY PACKET TEA IN NORTH AMERICA.

B. C. Products Week

May 28 to June 2

During this week the citizens of the Province are being asked to give particular preference to the products that they, themselves, as a people, prepare for market.

Every store in B. C. is being asked to display B. C. Products, in order that the citizens may know just what is produced within the Province.

Help B. C. to Grow

GOODYEAR ALL-WEATHER TREAD

The Goodyear Selected Dealer Sign guides you to the greatest tire values

Goodyear means Good Wear

ESCAPE WITH $15,000

NEW YORK, May 25.—Two robbers this afternoon entered the office of the Solid Gold Meshbag Company in the Bronx, covered the clerks with revolvers and fled in an automobile with $15,000 worth of gold bags.

See This New Slate Surfaced Roofing Material

—A more durable material making a permanent roof for your home, Summer cottage, garage, etc.

Look for This Demonstration Building Today—Located on Government Street —At the Postoffice

Believing that actual demonstration is the most satisfactory way to prove that this new RED SLATE SURFACED Roofing Material is ideal for both walls and roof of small buildings, we have built an Information Bureau at the Postoffice, corner of Government Street and the Causeway.

Before you commence to re-roof your home or build a Summer cottage or garage, make it a point to go and examine this demonstration building.

The walls and roof are composed of this new Red Slate Surfaced Roofing. It is an extra heavy quality material, very durable and will withstand the action of rain, sun and snow far longer than the ordinary roofing material. It also affords a far greater degree of fire protection from sparks, etc.

Sid-Co Brand

Made by the Sidney Roofing and Paper Co., Ltd., Indian Reserve, Victoria, B.C., and for sale at all good hardware stores and builders' supply dealers.

Social Events

Exhibiting Etchings

Art lovers of the city will have today a rare opportunity to see some choice etchings. Mr. Robert F. Logan, an artist etcher of international note, who is here visiting his aunt and uncle, Mr. and Mrs. James Forman, Terrace Avenue, has kindly arranged to exhibit some of his etchings in the rooms of the Arts and Crafts Society, 202-3 Union Bank Building, this afternoon from 3 to 5:30. The exhibition will be free to the public, and a special invitation is extended to visitors now in the city.

• • •

Hosts on Omaha

Last night the officers of the Omaha entertained at dinner, prior to attending the Empire Ball at the Empress Hotel. Among those present were Commander and Mrs. Oland, Miss Davida Ker, Miss Waters, Miss Helen Nation, Miss Catherine Loewen, of San Francisco, Miss Jean Macdonald, of Vancouver, Lieut. and Mrs. Brown, Miss Alice Nash, Capt. McIntosh, Capt. Woods, Commander Canaga, Lieut.-Commander Quigley, Engineer Lieut.-Commander Smith, Lieut. Newton, Lieut. Cutfish.

• • •

Have Let Their House

Mr. and Mrs. T. S. Gore have let their house on Oak Bay Avenue for the Summer, and the new tenants, Dr. Warren, who has recently arrived here from Calgary to take the position of radiologist at the Jubilee Hospital, and Mrs. Warren are going into residence today. Mr. and Mrs. Gore for the present will stay with Mr. and Mrs. B. S. Heisterman, St. Charles Street.

• • •

Honored by Geologists

Mr. C. A. Mackenzie, M.E., of Victoria and Stewart, has just arrived in New York. On May 19 the Economic Geologists' Society gave a dinner at the Harvard Club in honor of him and of Professor Waldemar Lindgren, of the Institute of Technology, Boston. The two men were college mates in the Royal School Mines, Freiberg, Germany, the first school of mines in the world.

• • •

Honors Mrs. Adams

Mrs. Adams, of Vancouver, who is staying with Mrs. Charles Rhodes, Terrace Avenue, was the guest of honor yesterday afternoon when Mrs. Rhodes entertained at a bridge, mah jong tea. The tea table which was charmingly decorated with mauve sweet peas was presided over by Mrs. Albert F. Griffiths and Mrs. C. J. V. Spratt.

• • •

Pleased With Victoria

Robert A. Fraser, of the clothing firm of Pelegren & Fraser, who is familiarly known to his friends as "Bob," is a Victoria visitor from Bellingham. He is loud in his praises of the Maytime Frolic and promises a record turnout of Bellingham people on Saturday.

• • •

Return to "Hillhaven"

Mr. and Mrs. C. P. Hill, of "Hillhaven," have returned to Victoria after an extensive visit to Eastern Canada, and Europe.

• • •

To Leave for South

Mrs. Cornelius Vanderbilt and Miss Lyttleton are leaving their Summer home at Sproat Lake on Tuesday, and will motor to Victoria en route for California, where they will join Mr. Cornelius Vanderbilt.

• • •

Vancouver Visitors

Mr. and Mrs. Hendrie Leggatt, of Vancouver, spent Empire Day in the Capital.

BRENTWOOD

Recent Visitors

Among recent visitors to the Butchart Gardens and Brentwood were the following: Mrs. R. J. Roberts, Victoria; Mrs. A. Walton, Westwoodvale; Mr. and Mrs. A. E. Might, Edmonton; Mrs. C. Fox, Chilliwack; Mrs. C. M. Spencer, England; Miss Ashwell, England; Mrs. E. Frost, Victoria; J. Crow, Victoria; J. Schetky, Portland; Mrs. A. Montgomery, Picton, Ont.

• • •

Visit Mr. Hughes

Mr. and Mrs. F. Stephens, of Bamberton, motored up to Duncan on Thursday afternoon to visit Mr. S. Hughes, who is a patient at the hospital there, following an operation for appendicitis.

• • •

Guests at Bamberton

Mr. and Mrs. R. J. Freeland, Mr. and Mrs. Osborne, Mr. and Mrs. Guy, Miss Maber, Miss Phyllis Maber, Mrs. Parsell and Miss Agnes Parsell spent Thursday at Bamberton as the guests of Mr. and Mrs. F. Walker.

• • •

Return From Motor Trip

Mr. and Mrs. W. O. Wallace have returned home after enjoying a motor trip through points in Washington, Southern Oregon and Southern California.

• • •

Seattle Visitors

Mr. and Mrs. W. Daly and small son, of Seattle, are visiting at the home of Mrs. Daly's parents, Mr. and Mrs. Watt, West Road.

• • •

Comes From England

Mr. Bert Fox, brother of Mr. C. S. Fox, of Mount Newton, arrived from England on Thursday, and will make his future home in Canada.

• • •

Holiday With Parents

The Misses Brackett, of Bamberton, are spending the holidays with their parents at Pender Island.

JAMES ISLAND

Returns Home

Miss F. Rivers returned to her home in Vancouver last Tuesday, after spending the last two weeks here visiting her parents. She was accompanied by her brother Raymond, who will spend a few days visiting on the Mainland.

• • •

Bridge Party

The last of this season's weekly bridge parties was held at the home of Mrs. J. Malcolm on Tuesday, three tables of players being present. The first prize was won by Mrs. G. Richards, Mrs. J. Bowker being awarded the consolation prize.

• • •

From Surf Inlet

Mrs. J. Hamilton and two daughters, of Surf Inlet, who formerly resided here, were visiting Mr. and Mrs. W. H. Thomas last week-end.

• • •

Visits Relatives

Miss Daphne Moore is staying with her grandparents in Victoria.

BRENTWOOD

Strawberries and cream will be served to patrons of the dance which takes place at the Temperance Hall, Keating, on June 15. A good orchestra will be in attendance.

• • •

Captain Babington's new tea room and cabaret at Moodyville, "The Totem," was opened for business on Thursday.

Revival of Sailing

While gasoline seems to be all-victorious on land and sea and in the air, there comes news of a revival of sailing on the Great Lakes and the North Atlantic. Mr. Herbert L. Stone says in The Outlook:

For, in spite of a great war that killed yacht-sailing as a sport for over three seasons, the last two years have seen such a return to sail as to make the sport more popular than it ever was before and to give the lie to those who figured that the dust of the roads or the fumes of burned gas would be all-sufficient for the American boy. For be it known that the finest thing about this reawakened interest is the fact that the bulk of those clamoring to get afloat under canvas are youngsters—a new generation that has grown to youth and manhood since the advent of the gas engine and of our entrance into the war.

It is not likely that the revival will be confined to the United States. It is cheering, because it means new life for the noble craft of seamanship, for which there is little scope in the running of a gasoline launch. It is a more thoughtful and leisurely occupation and may be a corrective for the heedless hurry of the age.

Writers of works of imagination describing life on this globe thousands of years hence usually picture a highly mechanical and strenuous environment. There is at least room for the guess that the progress over a very long period will be toward a more leisurely existence, with perhaps a return to the horse, the windmill and the sailing vessel. Coal and mineral oil, which have done so much for speed, are being rapidly consumed and can never be restored. Winds will blow and waters flow as long as the sun shines, and there is practically no limit to the production of horses. The modern invention that hits the element of permanency is the conversion of water power by electricity. The trolley would seem to have promise of longer life than the automobile. Some Wells might give us a charming picture of a Rip Van Winkle awakening in the year 3000 in an eighteenth century world, whose leisurely inhabitants would look back indulgently on the speed craze which afflicted their ancestors.

THE STEAM TURBINE

At the Royal Society of Arts on 30th ult., Mr. Stanley S. Cook, B.A., delivered the first of his Howard lectures on "The Development of the Steam Turbine." He first of all demonstrated the great advantage possessed by the steam turbine over the reciprocating engine, in the more complete utilization of the expansive properties of the steam. The simple pressure-volume diagrams for the work done by the steam in the cylinders of a quadruple expansion engine drawn on top of that for a steam turbine, as well as the figures obtained for the two cycles when plotted as the product of the pressures and volumes against the logarithm of the absolute pressure, were used to emphasize the distinction. The lecturer then traced the development of the direct-coupled steam turbine and referred to the fact that even with the low efficiency of turbine and propeller due to the unsuitability of the speeds of running, the superiority of the steam turbine over the reciprocating engine was so marked that turbines were installed in increasing numbers. A graph of the total horsepower put into service at the end of each year showed a gradual rise during the probationary period, when engineers were studying the potentialities of the new prime mover, but after four years the slope of the graph became very steep and the total horsepower of all the sets built ran up suddenly to 15,000,000. When Sir Charles Parsons introduced gearing to obtain the most suitable speeds for high efficiency working of both turbine and propeller, the progress curve showed exactly the same characteristics as that for the direct-coupled system. A gradual rise for four years was followed by a sharp change of slope, and the two graphs had almost exactly similar inclinations. Mr. Cook described the changes of layout of the separate components of a ship's propulsion plant at all the various stages in the developments, and referred to the gradual increase from year to year of the constant obtained from the product of the squares of the blade diameters and revolutions per minute of the turbines.—Engineering.

MONEY IN ADVERTISING

A tribute to the late Lord Northcliffe was paid by Viscount Astor when presiding over the fifth annual festival of the National Advertising Society.

Lord Astor, in speaking of Lord Northcliffe as a man who played a great part in the initiation of the society, said: "Lord Northcliffe, like all strong men, had enemies. I think, when the historian comes to sum up what he did in the world, those who were associated directly and indirectly with journalism will feel that they owe a considerable amount to him.

Sir Henry Duke, president of the Probate Division, said that fortunes were spent in advertising, but he was told they were nothing to the fortunes made by it. No one who had seen the progress of advertising during the last forty years could doubt that they were dealing with one of the greatest social, as well as commercial, forces of modern times.

The real business of advertising, he said, was a public benefit. The sham advertisement to gratify vanity had no real place in a Press like our own.

Lord Astor said Sir Henry had referred to the phenomenal subjection to publicity. He got a good deal of it as the husband of Lady Astor.

The only Mohammedan mosque in the United States is in a Detroit suburb.

HUNDREDS ATTEND THE EMPIRE BALL

OUTSTANDING SUCCESS ATTENDS SOCIAL FUNCTION

Brilliant Affair Held at the Empress Hotel Under the Auspices of the Army and Navy

The Empire Ball held last night at the Empress Hotel, under the auspices of the Army and Navy, proved to be without doubt the premier social event of the season. Over five hundred guests were present during the evening, and rarely has the ballroom presented a more animated scene of gaiety than it did last night. Large Standards, Union Jack, White Ensign, and foreign ensigns were draped against the walls of the hall, and throughout the function charming light effects were employed, which enhanced the Maytime carnival spirit.

Heaton's augmented orchestra played the National Anthem as the Gubernatorial party entered the ballroom. His Honor the Lieutenant-Governor and Mrs. Walter C. Nichol were escorted by Mr. H. J. S. Muskett and Major R. H. B. Ker, and Mrs. Critchley, of Winnipeg, and Capt. Carew Martin completed the party. Mrs. Nichol looked very handsome in a lovely gown of white georgette with design in opalescent beads; she also carried an ostrich fan. Mrs. Critchley wore a charming gown of Nile green Canton crepe, trimmed with long fringes of crystal beads.

During the evening, refreshments and iced drinks were enjoyed in the Palm Room, while at 11 o'clock, supper was served a la buffet in the dining-room.

The success which attended the Empire Ball reflects great credit on the energetic committee in charge of the affair, including Captain P. N. A. Smith, chairman; Mrs. Chas. E. Wilson, Major Cobbett, Lieut Lowrie, R.C.N., and Mr. H. M. Birch-Jones. During the evening, Chief Petty Officer Parker was at the receipt of customs. The decoration of the hall was carried out under the direction of Lieutenant Lowrie.

Among the many guests were General and Mrs. J. M. Ross, Colonel and Mrs. Homer Dixon, Colonel and Mrs. Grier, Mr. Justice and Mrs. Galliher, Queen of the Maytime Frolic (Miss Dora Rolls), Miss Victoria Arnall, Mr. and Mrs. Humphrey Haynes, Mr. and Mrs. Herbert Wilson, Mrs. Cotter, Mr. and Mrs. Umbach, Captain and Mrs. Roy Troup, Mr. and Mrs. Garrett, Mr. and Mrs. Hepburn, Mr. and Mrs. C. E. Wilson, Mr. and Mrs. Barton, Mr. and Mrs. Cochrane, Captain and Mrs. Westmorland, Mr. and Mrs. Fleming, Mrs. Cree, Mrs. Tyrell Godman, Miss Bowron, Miss Ruth Cochrane, Miss Flora Burns, Major and Mrs. Macdonald, Miss M. Sayward, Mr. and Mrs. C. P. Hill, Captain and Mrs. P. N. A. Smith, Mrs. L. A. Genge, Mr. and Mrs. Hammond, Miss Peggy Jackson, Miss Nonie Cutler, Miss Inez Carey, Miss Grace Pilmley, Miss Daisy Verrinder, Miss Birch, Miss Winterburn, Miss Beryl McCulloch, Miss Monteith, Mr. and Mrs. Robert Fort, Mrs. Russell Walker, Dr. and Mrs. McPherson, Miss Meta Bowker, Mr. and Mrs. Raymond Castle, Mr. and Mrs. Scharff, Mrs. Aldous, Miss Joseph, Miss Holt, Miss McVittie, Miss Smith, Miss Langton, Miss Goward, Mrs. Patton, Mrs. Preston, Miss Robb, Miss Peggy Brown, Miss Warlock, Mrs. Blackburn, Mrs. Watkis, Mr. and Mrs. Mogg, Mr. and Mrs. Mellin, Mr. and Mrs. Fox, Mr. and Mrs. Ross, Miss Webster, Miss Nellie Turner, Miss Grey, Mrs. David Spencer, Mr. and Mrs. Harry P. Hodges, Miss Gladys Thorpe, Mrs. Rolls, Miss Margaret Campbell, Miss Pemberton, Miss Edna Humber, Mrs. Angus, Mrs. Preston, Madame Valda, Mr. Barnes (of Vancouver), Mr. Justice Martin, Dr. Keyes, Dr. George Hall, Mr. Robbins, Mr. Haldane, Mr. B. C. Nicholas, Mr. Bruce Hutchinson, Major Prideaux, Mr. R. R. Smith, Mr. Hughes, Mr. H. Langton, Mr. Birch, Mr. Brown, Mr. Goodday, Mr. E. McMullen, Mr. Phil Austin, Mr. Percy Beesley, Mr. F. M. Preston, Mr. V. Bendroit, Mr. Van der Byl (of Metchosin), Mr. Hamilton (of Toronto), Mr. E. Lloyd-Young, Mr. Douglas Carr-Hilton, Mr. Mess, Mr. Watts-Jones, Mr. Anderson, Mr. Hett, Mr. Burdick, Mr. Chas Newcombe, Mr. McDermott, Mr. Hugh Jones, Mr. Eric George, Major Eaton, Major Gus Lyons, Mr. White, Mr. Somerlid Burns, Mr. Musgrave, Mr. F. Pemberton, Mr. Roy Hadley, Mr. Frank Gregory, Mr. Alexander, Mr. Partridge, Mr. Kenneth Angus, Mr. Gordon Gibson, Mr. Kingham, Mr. Russell, Mr. Turner, Mr. Symonds.

A NOTABLE RECORD

Has any other family produced such a record as that of the Rev. G. B. Macdonald, a Wesleyan minister? One of his daughters became the mother of Mr. Baldwin, the Chancellor of the Exchequer; another the mother of Mr. Rudyard Kipling, and others married respectively Sir Edward Poynter and Sir Edward Burne-Jones.

Tracks of prehistoric animals have recently been found in Kentucky.

Fresh Groceries and Provisions
COPAS & SON'S
Low Prices and Good Service

California Grapefruit, 4 for 25c
Good Chilliwack Potatoes, 100-lb. sack $1.00
Strictly Fresh Eggs, 2 doz. for 55c
Libby's Asparagus Soup, 4 tins for 25c
Fresh Made Creamery Butter, Lawndale Brand, per lb. 43c
Independent Creamery Butter, per lb. 46c
Selected Picnic Ham, per lb. 19c
Nice Mild-Cured Breakfast Bacon, by the piece, per lb. 35c
Montserrat Lime Juice, per bottle, 85c and 50c
Malkin's Jelly Powder, 3 pkts. for 25c
Pure Strawberry, Raspberry or Apricot Jam, 4-lb. tin 75c
New Ontario Honey, 5-lb. tin $1.35
Singapore Pineapple, 2 large cans 35c
Fresh Local Rhubarb, 8 lbs. for 25c

Bananas, Apples, Oranges, Lettuce, Rhubarb, Etc., Etc.—See Our Windows

COPAS & SON
Corner Fort and Broad Streets
Anti-Combine Grocers
Phones 94 and 95

Pure Creamery Butter
Our Own Brand
Central Creameries Ltd. Calgary, Alberta

Creamy Deliciousness

Victoria Optical Shop
Modern Scientific Sight-Testing
1027 DOUGLAS STREET
GORDON SHAW, Optometrist
Phone 1524 Registered in B.C.

Phone 552
And We Will Fix It
COLBERT
PLUMBING & HEATING CO., LTD.
755 Broughton Street
Many Years of Satisfactory Service

The Children's Paradise
CADBORO BEACH HOTEL
Four Miles From Victoria

The only absolutely safe, clean, sandy beach in the near vicinity of Victoria.

This Hotel provides a delightful place for Lunch or Dine.

Old Country cooking. White help only.

Afternoon Tea served in Hotel Lounge with large, open fireplace, giving magnificent view of Cadboro Bay and Olympic Mountains. Home-made Scones and Cakes. Pure Milk and Cream.

Reduced Rates prevail until June 21. Special Rates for week-end and to families.

Cadboro Bay Stage runs at frequent intervals between Campbell Block, Victoria, and the Hotel. Fare each way, 15 cents.

Hotel Telephone, 6871R. Stage Telephone, 7739X1.

PHONE 3302
Pantorium Dye Works
MAIN OFF & WORKS
350 COOK ST.
VICTORIA, B.C.
We serve you. A phone call will bring us to your door.

New Way to Remove Hairs Creates Sensation
(Actually Takes Out the Roots)

What beauty specialists regard as one of the most important discoveries in recent years is the phelactine method of removing superfluous hair. Its great advantage, of course, lies in the fact that it actually removes the hair roots. It does this easily, instantly, harmlessly. Sufferers need no longer despair. The actual hair-roots come out before your very eyes, leaving the skin smooth and hairless as a babe's. Because it offers such complete relief, a stick of phelactine is the most inexpensive thing one can buy for the removal of hairy growths. Druggists are having a big demand for it. (Advt.)

How To Sleep On A Bare Floor

IT is more a matter of SLEEP, than of bed or board.

Some people can sleep sitting up, standing up, even while walking.

Many people can't sleep in the softest of downy beds; and all of us suffer occasionally from nerve-racking, wearing, tiring wakefulness at night.

There is always a reason for sleeplessness. Usually, it is a "sour" stomach, a liver that has "lain down" on the job, congested bowels, or biliousness.

Then, just before retiring, take Beecham's Pills. They soothe an uneasy stomach, encourage the organs of digestion and elimination to natural activity, and *assure restful sleep no matter what!*

Pointed Heels for Summer

This year you will have a feeling of alrightness, if you wear Mercury Pointed heels.

Mercury Hosiery
POINTED HEELS
Mercury Mills, Limited, Hamilton, Canada. 323

CORNWELL'S
BAKERS AND CAKE MAKERS
Everything in High Class Bakery Products
Will open their Lunch and Tea Rooms at noon on
FRIDAY, MAY 25
In connection with their well-established bakery business.
Lunches Teas Suppers
Good Food, Good Service, in light, bright surroundings
743 and 745 Fort Street

BRITISH COLUMBIA ELECTRIC RAILWAY

Saanich Interurban Change of Time

On and After Sunday, May 27, a Change Will Be Made in the Time Table, a Synopsis of Which Is Here Given:

WEEK DAYS

STATION Leave	Daily Except Sunday	Daily Except Sunday	Daily Except Saturday and Sunday	Daily Except Sunday	Daily Except Sunday	Saturday Only	Daily Except Sunday	Daily Except Sunday	Saturday Only	Daily Except Sunday	Wednesday and Saturday Only	Saturday Only	Daily Except Sunday	Daily Except Sunday	Daily Except Sunday	Daily Except Sunday	Daily Except Sunday	Daily Except Sunday	Daily Except Sunday	Daily Except Sunday	Daily Except Sunday
VICTORIA	6.55	7.00	7.55	8.00	9.00	9.35	10.00	11.00	11.50	1.30	1.35	1.40	3.30	4.30	4.35	5.30	5.35	6.30	7.30	8.30	11.30
EBERTS	7.15	7.24	8.19	8.24	9.20	9.57	10.24	11.24	12.15	1.54	1.59	2.04	3.54	4.54	4.59	5.54	5.59	6.54	7.54	8.54	11.54
OBSERVATORY		7.31		8.31		10.04	10.31	11.31	12.22	2.01	2.06	2.11	4.01	5.01	5.06	6.01	6.06	7.10	8.06	9.03	12.01
HEALS		7.34		8.34		10.07	10.34	11.34	12.25	2.04	2.09	2.14	4.04	5.04	5.09	6.04	6.09	7.13	8.09	9.06	12.04
TOD INLET (Butchart's Gardens)		7.40		8.40			10.40	11.40	12.31	2.10	2.15	2.20	4.10	5.10	5.15	6.10	6.15	7.19	8.15	9.12	12.10
SLUGGETTS		7.44		8.44			10.44	11.44	12.35	2.14	2.19	2.24	4.14	5.14	5.19	6.14	6.19	7.24	8.20	9.17	12.14
SAANICHTON		7.50		8.50			10.50	11.50		2.20	2.25		4.20	5.20	5.25	6.20		7.30	8.26	9.23	12.20
EXPERIMENTAL				8.56				11.55		2.25				5.25						9.28	
DEEP BAY				9.20				12.15		2.50				5.50						9.50	

STATION Leave	Daily Except Sunday	Daily Except Sunday	Daily Except Saturday and Sunday	Daily Except Sunday	Daily Except Sunday	Saturday Only	Daily Except Sunday	Saturday Only	Daily Except Sunday	Saturday Only	Daily Except Sunday	Wednesday and Saturday Only	Daily Except Sunday	Daily Except Sunday	Daily Except Sunday	Daily Except Sunday	Daily Except Sunday	Daily Except Sunday	Daily Except Sunday	Daily Except Sunday	Daily Except Sunday
DEEP BAY					9.25				12.20		2.55				5.55					9.55	
EXPERIMENTAL					9.49				12.39		3.19				6.19					10.19	
SAANICHTON		7.55			9.55		10.55		12.45		3.25	3.30	4.25	5.28	6.25	6.30		7.35	8.30	10.25	12.25
SLUGGETTS		8.02			10.02		11.02	12.45	12.50	2.32	3.32	3.37	4.32	5.34	6.32	6.37	6.42	7.41	8.36	10.32	12.32
TOD INLET (Butchart's Gardens)		8.07			10.07		11.07	12.49	12.54	2.37	3.37	3.42	4.37	5.38	6.39	6.42	6.47	7.45	8.40	10.37	12.37
HEALS		8.12			10.12	10.17	11.12	12.54	12.59	2.42	3.42	3.47	4.42	5.43	6.42	6.47	6.52	7.50	8.45	10.42	12.42
OBSERVATORY		8.16			10.16	10.21	11.16	12.57	1.02	2.46	3.46	3.51	4.46	5.46	6.46	6.51	6.56	7.53	8.49	10.46	12.46
EBERTS	7.24	8.24	8.28	9.25	10.24	10.29	11.24	1.05	1.10	2.54	3.54	3.59	4.54	5.54	6.54	6.59	7.04	8.00	8.57	10.54	12.54
VICTORIA	7.50	8.50	8.55	9.50	10.50	10.55	11.50	1.30	1.35	3.20	4.20	4.25	5.25	6.25	7.20	7.25	7.30	8.25	9.20	11.20	1.20

SUNDAYS

STATION																		
VICTORIA (Leave)	7.30	9.30	10.30	11.30	1.30	1.35	3.30	4.30	5.30	5.35	6.30	7.30	8.30	8.35	9.00	10.30
EBERTS	7.54	9.54	10.54	11.54	1.54	1.59	3.54	4.54	5.54	5.59	6.54	7.54	8.54	8.59	9.24	10.54
HEALS	8.04	10.04	11.04	12.04	2.04	2.09	4.04	5.04	6.04	6.09	—	8.04	9.04	9.09	9.34	11.04
TOD INLET (Butchart's Gardens)	8.10	10.10	11.10	12.10	2.10	2.15	4.10	5.10	6.10	6.15	—	8.10	9.10	9.15	—	11.10
SLUGGETTS	8.14	10.14	11.14	12.14	2.14	2.19	4.14	5.14	6.14	6.19	—	8.14	9.14	9.19	—	11.14
SAANICHTON	8.20	10.20	11.20	12.20	2.20	2.25	4.20	5.20	6.20	—	—	8.20	9.20	—	—	11.20
EXPERIMENTAL	8.25	—	11.25	—	2.25	—	—	5.25	—	—	—	8.25	—	—	—	—
DEEP BAY (Arr.)	8.50	—	11.50	—	2.50	—	—	5.50	—	—	—	8.50	—	—	—	—

STATION																
DEEP BAY (Leave)	8.55	—	11.55	—	—	2.55	—	5.55	—	—	—	8.55	—	—	—	—
EXPERIMENTAL	9.19		12.19			3.19		6.19			—	9.19		—	—	
SAANICHTON	9.25	10.25	12.25	12.30	2.30	3.25	4.25	6.25	6.30	—	—	9.25	9.30	—	—	11.25
SLUGGETTS	9.32	10.32	12.32	12.37	2.37	3.32	4.32	6.32	6.37	6.42	—	9.32	9.37	9.42	—	11.32
TOD INLET (Butchart's Gardens)	9.37	10.37	12.37	12.42	2.42	3.37	4.37	6.37	6.42	6.47	—	9.37	9.42	9.47	—	11.37
HEALS	9.42	10.42	12.42	12.47	2.47	3.42	4.42	6.42	6.47	6.52	—	9.42	9.47	9.52	9.57	11.42
EBERTS	9.54	10.54	12.54	12.59	2.59	3.54	4.54	6.54	6.59	7.04	7.09	9.54	9.59	10.04	10.09	11.54
VICTORIA (Arr.)	10.20	11.20	1.20	1.25	3.25	4.20	5.20	7.20	7.25	7.30	7.35	10.20	10.25	10.30	10.35	12.20

Detailed Time Tables Will Be Ready for Distribution at the End of the Week. Cut This Out for Reference.

Frolic Visitors Are Welcome at This Store of Better Footwear

The holiday shoppers will find their every footwear need satisfied at this Store of Superior Quality Shoes. All day Friday and Saturday this store will be open to welcome visitors to the Maytime Frolic.

Sayward Building **MUTRIE & SON** One Store Only 1203 Douglas St.

English Clothes for Boys

We specialize in English clothing for boys, and every visitor to the Maytime Frolic is cordially invited to inspect our display.

Sam A. Scott Boys' Clothes Specialist

New Woolworth Building
Douglas Street Phone 4026

ARTHUR HOLMES

CLOTHING, FURNISHINGS UNDERWEAR

Everything for Boys, Men and Children

Reliable Goods — Reasonable Prices
1314 Broad Street — Phone 4211

Overalls, Sweaters, Caps, Etc., for the Children's Out-of-Doors Playtime

Radio News

In the United States, in order to reduce the interference caused by the rapidly increasing number of broadcasting stations, provision was made for allowing certain of them to use a wave length of 400 meters instead of the usual 360. These stations are known as Class "B" broadcasting stations, and must meet the following requirements:

Wave Length—The wave length of 400 meters only will be assigned for the use of stations of this class, which must be reasonably free from harmonics.

Power—The power supply must be dependable and non-fluctuating. The minimum required will be 500 watts in the antenna and the maximum shall not exceed 1,000 watts in the antenna.

Modulation—The system must be so arranged as to cause the generated radio-frequency current to vary accurately according to the sound impressed upon the microphone system.

Spare Parts—Sufficient tubes and other material must be readily available to insure continuity and reliability of the announced schedule of service.

Antenna—The antenna must be so constructed as to prevent swinging.

Signalling System—Some dependable system must be provided for communication between the operating room and the studio.

Studio—The radio equipment in the studio must be limited to that essential for use in the room. The room shall be so arranged as to avoid sound reverberation and to exclude external and unnecessary noises.

Programmes — The programmes must be carefully supervised and maintained to insure satisfactory service to the public.

Division of Time—Where two or more stations of Class 'B' are licensed in the same city or locality, a division of time will be required if necessary.

Licences issued for the use of the 400-meters wave length shall specifically provide that any failure to maintain the standards prescribed for such stations may result in the cancellation of the licence and requiring the station to use the 360-meters wave length.

On the Pacific Coast there are a few Class 'B' stations, among these being: K.H.J., The Times, Los Angeles, Cal.; K.P.O., Hale Bros., San Francisco, Cal.; K.G.W., The Oregonian, Portland, Oregon. These stations are 500 Watt Western Electric Broadcasting Equipment, and British Columbia radio fans are, said to be loud in their praise of these stations. For power, system of modulation, and high-class programmes they are unequalled.

An attempt is being made to raise reindeer on a commercial scale in the United States.

Finest Collection of POTTED AND BEDDING PLANTS AT BROWN'S
Victoria Nurseries, Limited
615 View, Central Bldg. Phones 1269, 219

"Say it with Flowers"

KEPT CHICKENS HOME ON 24TH

He had a simple method; just penned them up with our wire netting. 3 ft. wide, 15c yd.; 4 ft., 18c yd.; 5 ft., 24c yd.; 6 ft., 27c yd. **R. A. Brown & Co., Douglas and Johnson.**

Festival of Art

Living Pictures; One-Act Play; Music and Dancing

Auspices of Gonzales Chapter, I.O.D.E.

In Aid Jubilee Hospital Sunrooms

Royal Victoria Theatre

May 28 and 29

BOX OFFICE NOW OPEN

Eat Whole Wheat Bread Try the Kind Made by Fry

416 Skinner Street — Ask Your Grocer for Fry's

A POINT OF INTEREST

We will be pleased to show you over our factory at any time. Give us a visit and learn just what we are doing. We employ only disabled veterans of the Great War.

Woodwork, picture framing, furniture repairing, basket making, chair recaning, grass chair repairing, souvenirs, etc.

All Work Guaranteed

The Red Cross Workshop

584 Johnson Street (Just Below Gov't St.) — Phone 2169

FLAGS

Made in our own factory of pure wool, double warp, fast color bunting. Every color sewn in. Our prices are lower than ever.

AWNINGS

Phone 795 and have one of our awning men show you samples and quote prices that will appeal to you.

TENTS

of good materials at very reasonable prices. Also complete camp equipments, camp furniture and stoves. Visit our showrooms.

F. JEUNE & BRO., LTD.

Phone 795 — 570 Johnson Street

"The Tumult"

By Paul Urquhart (Author of "The Eagles," "The Web," Etc.)

CHAPTER IX

A Prisoner

When Mackie stepped aside for the man who had brushed past him Gaythorne and he had both been walking in silence, each busy with his own thoughts. Gaythorne was thinking of Janet, and wondering if Von Busch was with her now. He walked on a few steps before he noticed that Mackie had left him, and then looked round in surprise when he discovered he was alone.

"Your friend has gone down there, sir," said a man, pointing to a narrow passage lighted only by the lamp in the street.

Wondering what on earth Mackie was after, Gaythorne turned into the alley and called out sharply:

"John, where are you?"

Immediately he was caught from behind, an arm wound round his throat and jerked his head back, a dirty handkerchief was thrust into his mouth.

He remembered nothing more till he woke up in an upstair room where a couple of men were talking in guttural tones. He had been put on a rough sort of couch, and, jumping to his feet, he went up to one of the men.

"Now, then, you scoundrels, what is the meaning of this?"

The older of the two men smiled with a sickly attempt to be sympathetic.

"The gentleman came over faint, and we just brought him in here," he said. "Perhaps he fainted or some bad man hurt him."

Gaythorne's hand went into his pocket, and he looked down at his watch-guard. Nothing had been stolen, and the story of the man might be true.

"It was very good of you," he said, "I did get attacked by some footpad, and now, if you will show me the way out, I will get back to my hotel."

He took out some money and held it towards his host. Each one of the two eyed the money greedily, but, for some reason, each was reluctant to take it. One of them picked up a small oil lamp and led the way down some rickety stairs. At the first landing he stopped and opened a door, motioning to Gaythorne to follow. He went through the door and put the lamp down on a table, and before the Master of Portalone could stop him, he slipped out of the door again and locked it.

Gaythorne kicked the door viciously.

"Trapped," he muttered to himself. "What a fool I was not to make a dash for it!"

He looked round the room, but the lamp gave a very dim light, and it was some time before his eyes became accustomed to it. Then it suddenly dawned upon him that he was not alone. A man was standing with his back to a door on the other side of the room. There was a rough bench the size of a standing desk in front of the stranger. His head appeared to be lost in the darkness, but as Gaythorne moved the lamp nearer he saw that the man wore a mask which completely covered his face.

"No harm will come to you," said a voice that was somewhat muffled by the mask, though Gaythorne thought he had heard it before. "I want you to answer one or two questions, that is all."

"One or two questions? I like your confounded impertinence. If you want to talk to me, come to my hotel. You seem to be somebody in this place; just let me out quickly, or I will batter it about your ears."

"Don't talk nonsense. You can make things comfortable for yourself, you can make them uncomfortable. In either case it doesn't matter to us. You will have to stop here for some time if you are not in a reasonable frame of mind."

"But not for long. You, perhaps, are not aware that I was accompanied by a friend while your blackguards assaulted me."

"You don't suppose that we brought you into the nearest house to where your friend left you and kept you there. He will look a long time before he discovers you, and you will do well to be reasonable."

"I tell you I will have no trick with you at all," retorted Gaythorne hotly. "Let me out, or I will ring your neck."

He rushed towards the man, but before he could clamber over the bench, the fellow had slipped quietly through the door behind him, which closed with a snap.

Left to himself, Gaythorne looked round the room again. It had little furniture in it, and was absolutely without a window. It was apparently cut off from another room on the dark side. The doors were strong, and the place was only ventilated by a small grating at the top of one of the walls. The prospect of getting out was not very hopeful.

"I might have heard what the fellow had to say, perhaps," thought Gaythorne, and, as though in reply to his wish, the door on the other side of the bench was very cautiously opened.

"Had you not better hear what my question is?" asked the man in the mask, holding the door in his hand.

"Well, fire ahead," said Gaythorne shortly.

"You are the Master of Portalone, and you have lately come back to your home. Did you discover anything there when you arrived that does not belong to you?"

"I found a dead body, and also nearly caught the murderer," replied Gaythorne.

"Yes, yes," said the man impatiently, "everybody knows that. But was there anything else?"

Gaythorne peered up, and in a moment remembered what Mackie had said about the films, and was about to blurt out what he knew of them. But he checked himself in time, and thought that diplomacy might serve him the best.

"Everything in Portalone, as far as I am aware, belongs to me, but if anybody has any claim, by all means let him put it in."

"You have discovered nothing. Did you search the room where the murdered man was found?"

"The police searched it, and, as everybody who was at the trial will know, they gave a detailed description of the state of the furniture, which had not been improved by the gentlemen who came uninvited in my absence."

"And nothing more was found?"

"Why do you ask? I have told you the police took everything in charge, took me in custody, and I came off to London as soon as I could after I was free. And now that I have answered your questions, perhaps you will have the goodness to show me the way out."

"We will, with pleasure, later, but meantime we must ask you to partake of our hospitality and rest for a while. There is also something else you can do for us. A friend of mine has a desire to see your house privately. I can assure you your goods will be perfectly safe, but I wish you to write me a permit, giving your people in charge instructions to show him over the house. The journey will be performed and the visit made in twenty-four hours, and, meanwhile, you can make yourself as comfortable as possible here."

"Well, of all the confounded cheek—"

Gaythorne again stopped suddenly. He thought he saw a way of temporizing a little further. The person who desired to see over Portalone interested him. The man spoke like a gentleman, though it was difficult to distinguish his words at times, or to know whether he was speaking in his real voice, muffled, as it was, by the mask.

"If you will give me some writing materials, I don't know that there is any harm in your seeing what there is to be seen in Portalone," he said.

"There are some writing materials on the table there. You will be able to see if you bring the lamp close."

Gaythorne trimmed the lamp as best he could, and then, reaching out his hand, took a small portfolio which had evidently been laid for the purpose. It was new, and the paper was of good quality. He slowly wrote out an order to Elliott to show the bearer over the house. While he was doing so, he heard his strange host breathing heavily with suppressed excitement.

"Have you any sealing wax?" he said, still bending over the table. "I have been away from home for a long time, and have always communicated with my caretaker through my agent. He may be dubious about my writing, but he is an old-fashioned retainer, and my seal would convince him. Better take no risks after so much trouble."

Gaythorne said this in a nonchalant tone as though he imagined the person to be a harmless lunatic with a fad.

The man paused a moment and then left the room. Gaythorne clambered over the bench, and stood in the narrow space between it and the door. After a while, he heard someone on the other side. They had evidently sent out for some sealing wax. The key was put in the door and turned very softly. He drew himself back into the darkness, it opened an inch or two. He slipped his foot quietly forward; it opened another inch or two, and he dashed his fist full in the chest of the man who was outside. The man staggered back, and clasped his hands to the mask in his anxiety to escape recognition, this being obviously his first care. Without waiting to take a second look at him, Gaythorne, who found himself, as he expected, in another room, of which the small apartment he had been sitting in was a portion, dashed across to the window. It looked on to a dark, miserable street, and was well barred. He felt his way round the walls to another door, and as he did so, he heard the tramp of feet in the partitioned off part of the room. One made a rush for him while another held aloft the oil lamp. The Master of Portalone's muscles were more than a match for any one cockney. Throwing his assailant aside, he made a dash for the man, who held the lamp. In the struggle, there was a flash and an explosion; the cheap oil ran out on to some cheap bedding in a corner, and before either of them thought of stamping it out, the whole lot was in a blaze.

By the light of the flames he found the door of the inner apartment; the bench had been pulled aside by the men when they followed him, and they had left the door open. He clattered down the stairs, the man at the bottom barred the way, but shrieking "Fire! fire!" His pursuers dashed after him, now anxious only for their own lives.

The door was open, and Gaythorne found himself in a narrow alley. He took the nearest way to the street and rushed up to a policeman. By this time the alarm of fire had been given, the brigade was summoned from all kinds of odd corners; a mixed Soho crowd had collected, and it was useless to look for his assailants. They had gone, and everybody there was too much concerned about the fire to listen to his complaint.

(To Be Continued.)

Ironize More Foods

One of the body's daily needs is food-iron for the blood.

Raisins furnish iron—the natural, organic iron which is most easily assimilated by the system.

Add raisins, therefore, to cakes, cookies, breakfast foods, bread, etc., and you add this *benefit* as well as luscious flavor.

Always ask for

Sun-Maid Raisins

Prosperity

Prosperity is with us. For most of us that is enough. Some like to shake their heads about it, though. They ask themselves, are we on the threshold, in the midst of it, or at the peak? These are enticing questions for those who, temperamentally indisposed to be content with things as they are, would go back of, or beyond, the returns. It may be enjoyable intellectual recreation, just now, provided one is not too busy getting his share of material prosperity.—Providence Journal.

Policemen in Egypt carry shields for protection.

SAULT STE. MARIE TO STAGE "HIAWATHA"

All Actors Will Be Ojibway Indians and Will Speak Parts in Their Own Language

SAULT STE. MARIE, Ont., May 25.—Sault Ste. Marie is to attempt something unusual this Summer. Alongside the city is an Ojibway tribe, the original Saulteaux (pronounced soto), or inhabitants of the Sault. At the celebration at the Sault in August of the 300th anniversary of the discovery of the Sault and Lake Superior, these Ojibways are to produce an elaborate presentation on two afternoon's of Longfellow's "Hiawatha." All the actors will be Ojibways, and they will speak their parts in their own language. The play will be produced at the river front at the east end of the city.

Thirteen years ago a dozen of the relatives of the poet Longfellow visited the Reserve, to see in person the country referred to in the poem. The Sault is in the heart of the Hiawatha country, and the old Indian name of the city, "Pawiting," appears several times in the poem. The poet's daughter was greatly interested in her hosts, and in her two weeks' visit formed a high opinion of the chief men and women of the tribe. She discovered to her surprise that the Indians had a fair knowledge of the poem, which they discussed with her, eulogizing its fidelity to detail. Mr. Longfellow had never visited the Sault, but had received his information as to the ways of the Ojibways and their legends from an old chief, who was temporarily a resident on Long Island when the poet met him.

Faithfully Chronicled

It is interesting to note that the ancient home of the Ojibways, according to the "Handbook of the Indians of Canada," issued by the Dominion Government, was Algoma. It is a curious fact that the Sault appears constantly in recorded history for a longer period and more continuously than any other community in Ontario. For this reason, the Sault Indians, their customs, manner of living, their wars and migrations, are pretty faithfully chronicled over a long period of time. Sagard, the Recollect historian, the old French Relations, Nicholas Perrot, Pere Marquette, La Hontan, Galinee and a host of other writers of the 17th century, deal with the Sault and its inhabitants. It is recorded that there were 2,000 people there in 1641, and when St. Lusson proclaimed French sovereignty over the Great Lakes in 1671, the same number of people were assembled there.

Th Ojibway band on the Garden River Reserve, alongside the Sault, numbers nearly 500. There are 1,200 of the tribe in the district. These still refer to the Sault as Pawiting, which means "The Rapids." Champlain's map of 1632 shows eleven cabins there, seven on the Canadian and four on the American side of the river. The two modern Saults preserve the same proportion of houses and inhabitants.

REACH AGREEMENT ON U.S. RHINELAND BILL

Cost of Army of Occupation Amounting to $250,000,000 to Be Paid in Twelve Annual Installments

PARIS, May 25.—The agreement between the United States and the Allied Powers providing for repayment of the cost of maintainance of the United States army in the Rhineland was signed today.

The agreement, which has taken three months to negotiate, does not include the clause to which United States delegate objected, namely, that the Allies should have the right to abrogate the agreement in case the United States sought to recover war damages direct from Germany. The agreement as signed may be summarized as follows:

The net cost of the army of occupation, about $250,000,000, is to be paid in twelve equal annual instalments without interest, the first of which shall be due on or before December 31, 1923.

First Charge

For the first four years the annual instalments due the United States shall constitute first charge upon all payments in cash made each year by Germany or for the reparation account of Germany up to 25 per cent of such payments.

During each of the first four years the current cost of the Allied armies of occupation shall have priority over the annual instalments due the United States, as this reparation account is credited with German payments only after the Allied army costs are reimbursed and other treaty expenses are met.

Fort the last eight years, the instalments due the United States shall constitute first charge upon all cash payments made by Germany on account of reparations up to their full amount and shall have priority over the current costs of the Allied armies of occupation.

It should be understood that the priority granted the United States does not bear upon payments in kind, upon the proceeds of acts of recovery or upon transfers and cessions of property, rights and interests made in execution of the treaty of Versailles, unless such transfers are converted through sales into cash. However, the Allies agree to apply all such payments in kind, etc., to their current army costs so that unless the value of these payments is insufficient to meet such costs, all actual cash payments from Germany will be available for the instalments due the United States. In case there is not sufficient cash available to liquidate fully the annual instalments of the first four years, the deficit is to be carried over to the last eight years, one-eighth of such deficit being added to the instalment due in each of the last eight years.

With Interest

During these eight years, should any deficit in the annual instalments develop because of insufficient cash, then such deficit is to be carried forward with simple interest at 4½ per cent and is to be liquidated from the first cash available in the following year over and above the amount required to pay the annual instalment for that year.

The agreement provides that if at any time the arrears due the United States reach a total such that the United States considers there is a risk of its not being paid within the prescribed period, the American Government has the right to abrogate the agreement, provided that within three months after notification of such a view, the agreement has not been modified in such a way that complete liquidation appears assured.

To Credit Dyestuffs

It is understood that should the United States at any time arrange to receive German dyestuffs through the reparation commission, the value of these dyestuffs received in any one year shall be deducted from the annual instalment due the United States in that year.

In negotiating the agreement the governments concerned voluntarily avoided any question of the rights of interpretation.

A device for measuring the ocean's depth by reflected sound waves is being tried.

Stomach Suffering

disappear as if by magic when **Jo-To** is used. Gas pains, acid stomach, sour stomach, burning and all after-eating distress relieved in two minutes. All Drug Stores. (Adv.)

Gordon Drysdale LIMITED
1211 DOUGLAS STREET

Dainty Summertime Frocks of Figured Voile and Muslin

$11.50, $12.75 and $17.50

Style, beauty and value are apparent features of the new Summertime Frocks of Dainty Voile and Muslin. There are perfectly plain styles and exquisitely trimmed models with organdie collars, cuffs and vestees, attractively embroidered. The use of panels, a bit of draping, combination fabrics and the right touch of embroidery, these are the things of beauty which make these dainty frocks irresistible. The colors are such as you would rightly select for Summer wear, while the values are exceptional indeed—**$11.50, $12.75** and **$17.50.**

Real English Felt Hats

For All Sports, Town and Country Wear

Real Imported English Felt Hats in Summer weights, of beautiful quality.

When you pick them up you will immediately realize that they are better than the ordinary felt hats, better in quality, better in style, better in finish—Hats that are made to look well and wear long.

Colors include white, drab, iron grey, squirrel, nutria, putty, champagne, new Cuba, castor, tabac, coffee, cinnamon, old gold, copper and rose.

Very reasonably priced at **$4.95, $6.95, $7.95** and **$8.95.**

White Flannel Skirts, $12.75

No garment is more popular for Summer sports or street wear, and no garment will give a greater degree of satisfaction to the wearer. The new skirts we are showing here are in plain and novel styles, trimmed with silk stitching and pin tucks, plain or with pockets—**$12.75** each.

Women's Lisle Hosiery, 55c and 95c a Pair

Women's Plain Lisle Hosiery, in brown, black, grey, white, beige and navy, **55¢** a pair.

Women's Ribbed Lisle Hosiery, in black, white, brown, pearl and beige, **95¢** a pair.

Special Values in the Corset Section Today

Corselettes of pink brocade, cut with bodice top and extra long skirt, wide insets of elastic at each side, back fastening; sizes 32 to 38. Special, **$1.75.**

A Sport Girdle of pink coutil, with insets of elastic at each side, back lacing; sizes 22 to 27. Special, **$1.25.**

Elastic Sport Girdle, is entirely of fitted surgical elastic with coutil front, slightly boned and with four garters; all sizes. Special, **$3.25.**

Bandeau Brassieres of heavy brocade, with band of wide elastic across front. This is the new long line model. Sizes 32 to 38. Special, **50¢.**

Will Not Rub Off

The Economical Decorator

EASY TO MIX
EASY TO APPLY

5 POUND PACKAGE 75¢

Sufficient for Walls of an Average Room

2½ POUND PACKAGE 40¢

A convenient smaller package

MADE IN WHITE AND TWENTYONE TINTS

CHURCH'S HOT or COLD WATER

Alabastine

Mothers! See These Special Values in Girls' Summer Dresses

Chambray and Gingham Dresses, Special $1.49

Dresses of splendid quality materials, in smart plaids and neat checks; Chambrays in shades of mauve, pink, blue and tan. Many smart styles, including round or square necks, some collarless, others with square or Peter Pan collars; self or black patent leather belts. Sizes 6 to 12 years. Special **$1.49**

Girls' Organdie Dresses, Special $2.25

Dresses in fine organdie, long waisted style, with broad sash and smart bow at back; bodice and skirt trimmed with frills of organdie; shades of pink, blue, mauve and maize. Sizes 8 to 14 years. Special **$2.25**

Children's Knitted Dresses

Of fine quality wool, straight style with narrow girdle, new round collar, buttoned at sides, long sleeves with peasant cuffs. Come in pretty colors, trimmed with plain band in contrasting shades on collar, cuffs, belt and hem of skirt. Very new, colors tan with brown, saxe with rose, rose with grey and saxe with tan.

Size 2 years, price **$5.95**
Sizes 4 and 6 years, price **$6.50**
Size 8 years, price **$7.50**

Children's Knitted Coats

English make, in very fine knit; turn-down collar and long sleeves with turned-back cuffs. Come in plain colors with Egyptian design at waist, collar, cuffs and hem of skirt. Smart little cap to match. Colors, rose with saxe, saxe with tan, putty with saxe and rose. Sizes 1 to 3 years.

Coat, price **$6.50**
Cap, price **$1.25**

Girls' and Misses' Spring Coats Greatly Reduced

Coats of finest quality velours and durable tweeds, tailored or smart dressy styles, showing convertible shawl or rucked collars, full backs, with narrow belt in front; others with belt all round. Some are smartly trimmed with cable stitching in contrasting colors. A great opportunity to get a smart coat at a reasonable price. Come in shades of tan, French blue, navy and smart tweed mixtures. Sizes 5 to 15 years.

Values to $15.75. Special **$11.98**
Values to $19.75. Special **$14.98**

Misses' Plaid Sports Skirts

Of splendid quality materials in neat plaid effects, box pleated, with or without white cotton bodice. Come in a nice assortment of colors. Sizes 12 to 16 years. Special

$6.98

—2nd Floor

Bathing Suits for the Little Tots

Light Weight Wool Bathing Suits

In one-piece style in a big assortment of colors, with smart stripes; sizes 2, 4 and 6 years. Price **$1.50**

Girls' Wool Bathing Suits

Medium weight wool, one-piece, with skirt. Come in pretty combination effects, navy and flamingo, grey and emerald, royal and white, fawn and peacock; sizes 8 and 10 years. Priced at **$2.50**
Sizes 12 and 14 years. Price **$2.95**

Girls' White Cotton Middies

Made in good quality Jean, Balkan or regulation styles in all-white, others have detachable collars in navy, saxe and red; sizes 4 to 16 years. Price **$1.50** to **$2.25**

The Finest Quality Lace Curtains

Values to $11.50 for $6.95 Pair

An Assortment of Filet, Swiss and Lever Nets and Print Arab Curtains, all hand-finished, and of the finest quality obtainable. Only a few pairs of each particular pattern. Some of them slightly soiled through being used as samples in the department. Included are white, ivory and ecru; 2½ yards long. Values to $11.50. Special today, per pair **$6.95**

Short Lengths of Fine Curtain Nets

Choice assortment of designs in suitable lengths for curtains. Slightly soiled through being on display in the windows and department. Values to $1.95. Special to clear, per yard **$1.19**

Coin Spot Muslins

For bedrooms especially these Coin Spot Muslins are ideal. Included are a number of short lengths, suitable for kitchens, bathrooms or pantry; 36 inches wide. Our regular 45c quality. Special today, per yard. **35¢**

—3rd Floor

MATTRESSES At Special Prices

All-Felt Mattress, $8.50

An All-Felt Mattress, with good art ticking, roll edge; in sizes 3 ft. 3 in., 4 ft. and 4 ft. 6 in. only. Price **$8.50**

All-Felt Mattress, $11.95

This mattress is made of half white and half brown felt, with good art ticking, roll edge, well tufted **$11.95**

All-White Felt Mattress, $13.50

This mattress is made of all-white felt, with fine art ticking, roll edge, built in layers and guaranteed not to lump. Price **$13.50**

Hudson's Bay Special Mattress, $19.50

A Very High-Grade White Felt Mattress, with imperial roll edge, with fine art ticking. A beautiful mattress. At, each **$19.50**

—4th Floor

Universal Food Choppers

A Food Chopper is an indispensable article, the use of which will add greatly to the convenience and efficiency of your kitchen. Made in four sizes, each size carrying a fine, medium and coarse cutter. All heavily tinned and easily cleaned, and at greatly reduced prices.

Size 0. Special price, **$2.15** Size 2. Special price, **$2.95**
Size 1. Special price, **$2.60** Size 3. Special price, **$3.95**

—Lower Main Floor

Universal Bread Mixers

A Boon to the Housewife

The Universal Bread Maker, will knead any kind of bread dough. All the parts heavily tinned and easily cleaned. Made in 2 sizes.

4-Loaf size. Price ..... **$3.95** 8-Loaf size. Price **$4.95**

32-Piece English Semi-Porcelain Luncheon Set

Pretty floral border design in pink and black. High-Grade English Semi-Porcelain, each set consisting of 6 luncheon plates, 6 dessert plates, 6 cups and saucers, 6 soup plates, 1 platter and 1 open vegetable dish. 32 pieces. A great value at **$8.95**

Cups and Saucers

Fine China Gold Band Cups and Saucers, suitable for afternoon tea use. Excellent value. Each **25c**

Teapots

The old fashioned Brown Betty Style Teapots, in three different shapes. English manufacture. Each **59c**

—Lower Main Floor

A Good Value in Cigars

If you want a really good smoke buy a box of La Rosa de Habana Cigars. They are fragrantly mellow and good enough to satisfy the most fastidious cigar smoker. In boxes of twenty-five only. Special, per box **$1.20**

For Pipe Smokers

"Jolly Good" Tobacco, a cool smoking pipe mixture of medium strength, in sealed airtight tins, containing 1-11-lb. Per tin ..... **15¢**
3 Tins for ..... **40¢**

—Main Floor

50c Luncheon
Served Daily from 11:30 to 2:30
Victorian Restaurant —4th Floor

THE SEAL OF QUALITY

Hudson's B

INCORPORATED

Phone 1670—Private Exchan

The Best Merchandise at

The Store of Quality, Value and Service

Visitors Welcome

We extend to you a most cordial invitation to visit this store and to make use of our rest rooms, writing rooms, rendezvous, and the many other service features provided for the comfort and convenience of our patrons.

REST AND WRITING ROOMS
Second Floor

TELEPHONE BOOTHS
Second Floor

RESTAURANT AND LOUNGE
Fourth Floor

RENDEZVOUS
Mezzanine Floor

HAIRDRESSING AND MANICURE PARLORS
Mezzanine Floor

CIRCULATING LIBRARY
Mezzanine Floor

See Victoria From Our Observation Tower

Hudson's Bay Furs

Made and Sold in Canada Only

Hudson's Bay Company's Furs are the finest the world can produce. We are now showing an unusually fine assortment of Fur Chokers for Spring and Summer wear.

British Columbia Marten **$40.00**
to **$47.50**
Two-skin style **$85.00**

Also Canadian Mink, Hudson's Bay Sables, Russian Sables, Stone Marten, Copper Sables, Baum Marten and all other fashionable furs at equally attractive prices.

Fur Jaquettes and Coats marked at special Summer prices, from **$85.00**

—2nd Floor

Burnt Leather Novelties

For Souvenirs

Handbags, with drawstring, burnt or painted head. Each ..... **$1.00** and **$1.95**

Photo Frames. Each, **50¢, $1.25, $1.35, $2.50** and **$3.50**

Snowshoes and Canoes, for holding matches. Each ..... **$1.00** and **$1.50**

Children's Purses, each ..... **35¢**

Collar Boxes, each ..... **$1.75** and **$1.95**

Pen Wipers **$1.00**

Comb and Case, each ..... **50¢**

Wrist Purses, round or heart shape. Each ..... **35¢**

Cases to hold playing cards, each ..... **35¢**

Needle Cases, each ..... **65¢**

Tobacco Pouches, each ..... **75¢**

Handkerchief Cases, each **$1.75**

Glove Sachet, each **$1.50**

Book Marks, each ..... **20¢** and **25¢**

Book Covers, each, **$1.25, $1.50** and **$2.00**

Pipe Racks, each, **35¢, 65¢, $1.00, $1.25** and **$2.50**

Tie Holders, each, **35¢, 65¢, $1.00** and **$1.95**

Mats for Table, each ..... **$1.00** and **$1.25**

Match Holders, each ..... **25¢** and **45¢**

Cushion Covers, each, **$6.95** and **$9.50**

Golf Balls

At Lowest Prices

Special Selection of Captain, Baby Dimple, Black Domino, Red Dot and other popular golf balls. All standard sizes. Each ..... **50¢**

Large Assortment of Dunlop, Spalding, 50c and Kroflite Golf Balls. Each ..... **75¢**

The H. B. Dimple Golf Ball. The ball with the long flight, popular with every player who uses it ..... **70¢**
3 for **$2.00**

—Lower Main Floor

Hosiery Values Without Equal

Women's Fibre Silk Hose, in 4-1 rib effect or with self clox, with wide hem elastic lisle tops, seamless, reinforced feet; in colors of black, white, brown, grey and beige. Sizes 8½ to 10. At, per pair **79c**

Women's 4-1 Ribbed Heather Hose, with wide hem lisle tops and seamless feet, well reinforced; in colors of cordovan and green, cordovan and tan, navy and green, and tan and white. Sizes 8½ to 10. At, per pair **$1.25**

"Imperial" Pure Silk Hose for women, with hemmed or elastic tops, fashioned legs and seamless, reinforced feet. Come in colors of black, white, grey, beige, smoke, seal, cordovan and navy. Sizes 8½ to 10. At, per pair **$2.00**

Children's Fine Cotton Sox, with rolled ribbed tops of self color. A seamless sock, well reinforced, in white only. Sizes 6 to 8. Priced, per pair **25c**

"Seal of Quality" Lisle Hose for children, with ribbed top, seamless, toes and heels being well reinforced. Come in black, white and brown.
Sizes 5 to 6½. Priced, per pair ..... **40¢**
Sizes 7 to 8½. Priced, per pair ..... **50¢**
Sizes 9 to 10. Priced, per pair ..... **65¢**

Smart Oxfords

In Combinations of Beige Suede and Brown Calfskin

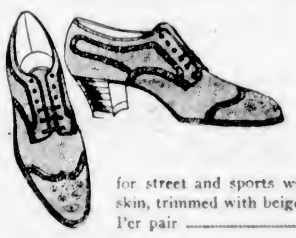

These new shades were announced early in the Spring as being the very smartest color combinations in women's footwear. As the season advances they are becoming more and more popular. We are showing some very smart models in this type, both for street and sports wear. Made from the finest Russia calfskin, trimmed with beige suede. All sizes. Per pair **$8.50**

Women's Silk Gloves

At Popular Prices

Silk Gauntlet Gloves, with turn-back cuffs and strap wrist; made of heavy quality silk, with double finger tips. Come in colors of grey, white, black and white, navy and white and mastic and navy. Sizes 6 to 7½. Priced, per pair **$3.00**

16-Button Length Silk Gloves, with fancy frill from wrist to elbow; made of heavy quality silk and have double finger tips. Very smart for Summer wear. In colors of pongee and brown, grey and white, and mastic and navy. Sizes 6 to 7½. Priced, per pair **$3.00**

Silk Gauntlet Gloves, with pearl buckle and strap wrist. An exceptionally neat fitting glove to wear with the Summer suit. In colors of grey and navy, mode and brown, and navy and white. Sizes 6 to 7½. Priced, per pair, **$2.75**

Novelty Silk Gloves, with scalloped frill. A pull-on gauntlet, in colors of beaver, grey and navy. Sizes 6 to 7½. Priced, per pair **$2.50**

16-Button Length Silk Gloves, of extra heavy quality silk, with double finger tips; in colors of mastic, brown and grey. Sizes 6 to 7½. Priced, per pair **$2.25**

Women's and Children's Sunshades

Children's Colored Cotton Sunshades, plain or with frills, in plain shades of pink, blue or white; also gingham check and novelty colored borders, with ring or crook handles. Priced, each, at ..... **75¢, $1.00** and **$1.25**

Women's Sunshades in cretonne and gingham; also pongee with colored linings. Priced, each, at ..... **$2.50, $3.00** and **$3.75**

Silk Sunshades in colors of mauve, blue, cerise and dark green; also in black and white check with colored borders. Priced, each, at ..... **$8.50** and **$9.00**

y Company 1670

nnecting All Departments

THE SEAL OF QUALITY

Afternoon Tea
Served Daily from 3:15 to 5:45
Orchestra in Attendance
—4th Floor

Hudson's Bay Low Prices

Picnic Supplies

Sanico Picnic Sets, containing 6 spoons, 6 forks, 6 plates, 6 drinking cups, 6 serviettes and 1 large tablecloth. Priced, per set....**50¢**

Large White Paper Tablecloth. Price, each....**50¢**

Picnic Set, containing 6 plates and 6 serviettes. Priced per set, **15¢**

Plain White Crepe Paper Serviettes. Priced, per dozen....**10¢**

Paper Plates, 8-inch and 9-inch. Priced, per dozen....**10¢**

Picnic and Shopping Bags

Black or Grey Leatherette Shopping Bags, lined with cretonne, with double handle and overstrap, fastened with dome fastener, in pouch shape; large size. Priced, each at....**$1.35**

Three-in-One Leatherette Shopping Bags, with double handles and outside pocket, useful for picnics, bathing or shopping. Come in black only. Kodak or square shape. Price, each....**98¢**

Large Sized Grey Leatherette Bags, for picnics or shopping; long square shape, with double handles and well lined. Priced, each, **89¢**

Black Leatherette Folding Shopping Bags, with 3 inside pockets and strong metal handle frame. Come in large size. Priced, each at....**$2.00**

Boston Bags, in brown; made from real cowhide; strong frame, with double handles and overstrap with buckle, and neatly lined with printed cambric. Priced at **$4.50**.

—Main Floor

Picnic Baskets

Large, Roomy, Well Made Covered Baskets, with wire handles and wood grips. Made in 2 sizes, **50¢** and....**$1.00**

Fancy Shopping Baskets, made in several different shapes and colors of plaited straw and willow. Prices **59¢, 85¢ 98¢, $1.00, $1.25** and....**$1.75**

Fancy Straw Plait Wastepaper Baskets, made in several shapes, and finished in a number of different colors. Prices, **$1.00, $1.75, $1.95, $2.00, $2.25, $2.50** and....**$2.75**

Straw Plait Baby Baskets, **$1.50** and....**$1.95**

Book and Newspaper Stand, **$4.95**

Open Work Baskets....**$2.75**

Fancy Fruit Baskets, glass lined. Price....**$3.75**

—Lower Main Floor

Misses' Novelty Suits

Smartly tailored in box, flare and jaquette styles, with new collars, bell-shaped sleeves and trimming of braid and embroidery; full lined. Skirts are smartly tailored in two-piece styles. Made from good quality of navy Poiret twill. Sizes 16 to 20. Price....**$25.00**

Women's and Misses' Sports Frocks

Smart, Serviceable Dresses, made from pure wool homespun cloths, in a neat fitting style, with Peter Pan and cape collars, narrow belts that fasten with buckle, tie-up girdles and elbow sleeves. In shades of henna, sand, blue, bisque and rose. Dresses that are good for all kinds of sport wear. Sizes 16 to 18....**$6.95**

Ratine Wash Frocks

These are the newest style Wash Frocks. Made from good quality of ratine, with smart collar and cuffs, narrow tie-up girdles and novelty pockets. Colors, orchid, sand, orange, blue, rose and lemon and others. Styles suitable for women and misses. Sizes 16 to 42....**$8.95**

Misses' Tailored Dresses

Smart little tailored models, in straight line style, with round neck, elbow sleeves and narrow girdles, trimmed with military braid and two-toned embroidery. Very serviceable garments, suitable for street or office wear. Sizes 16 to 20....**$12.95**

A Special in Sports Coats

Wonderful value in these Sports Coats, made from good quality of all-wool polo cloth, in heather mixtures of sand, fawn, green and blue. Trench, belted, raglan sleeves, with deep cuff and two-way collar. Sizes 16 to 44. Price....**$14.95**

—2nd Floor

All Ready for the Swim

Women's Wool Bathing Suits, $3.85 to $5.85

Women's One-Piece Bathing Suits, in light, medium or heavy weight wool; sleeveless or with arm shield. Come in shades of peacock, green, American Beauty, camel, grey and navy, with smart stripes in contrasting colors. Sizes 34 to 44. Prices....**$3.85, $1.50** and **$5.85**

Women's Cotton Bathing Suits, $1.59 and $1.69

Made of Good Grade Knit Cotton, in navy, trimmed orange, cardinal and white. All sizes.

Sleeveless style. Price....**$1.59**
Short sleeves. Price....**$1.69**

Dependable Summer Silks at Popular Prices

36-Inch White Habutai Silks
Yard, **$1.00, $1.39, $1.75, $1.95** and....**$2.25**

British Spun Silks
That will give excellent wear and launder perfectly. In shades of white, pink, natural and mauve.
29-Inch, yard....**$1.75**
36-Inch, yard....**$1.95**

40-Inch Pure Silk Crepes de Chine, $1.75 Yard
Woven from pure silk yarns of remarkably strong texture. Shown in all wanted colorings, including ivory and black; 40-inch. Yard....**$1.75**

36-Inch Colored Pongee Silks, $1.95 Yard
No silk will give you greater wear than this native made Colored Pongee. Used universally for women's and children's wear. All colors, including ivory and black; 36-inch. Yard....**$1.95**

36-Inch Wash Satins, $1.95 Yard
Without doubt the best value offered in Wash Satins. Used extensively for lingerie, linings, dresses, etc. Large range of colors to choose from, henna, flame, apricot, sand, pink, mauve, buttercup, Copenhagen, cherry, turquoise, reseda, Nile, jade, paddy, rose, saxe, black and ivory; 36-inch. Yard....**$1.95**

Best Quality Flannelette Blankets at Low Prices

Woven from thick, soft, lofty yarns, in white or grey, with pink or blue borders.
¾-Bed size, pair....**$2.50**
Double-Bed size, pair....**$2.95**

42-Inch Hemmed Pillow Cases, $1.00 Value—85c Pair
Made from heavy cotton and free from filling. Wonderful value at, pair....**85¢**

Sturdy Canadian Sheeting Specially Priced
800 Yards Fully Bleached Canadian Sheeting, made from heavy yarns of closely woven texture. Though not a fine sheeting it will give good wear.
72-Inch. Yard....**59¢**
81-Inch. Yard....**69¢**

Groceries Fruit and Provisions

At Special Prices

Hudson's Bay Co.'s "The Seal of Quality" Creamery Butter, per lb....**48¢**
3 lbs....**$1.40**
Finest No. 1 Creamery Butter, per lb....**47¢**
3 lbs....**$1.38**
Pure Bulk Lard, 3 lbs. **60¢**
Finest Quality Genuine Ayrshire Roll, machine sliced. Per lb....**38¢**
Mild Cured Side Bacon, machine sliced. Per lb., **35¢**
Peameal Back Bacon, per lb....**38¢**
Little Pig Pork Sausages, per lb....**25¢**
Finest Ontario Cheese, per lb....**31¢**
Hudson's Bay Co.'s Special Breakfast Tea, per lb....**48¢**
3 lbs....**$1.40**
Special Blend Freshly Roasted Pure Coffee, per lb....**35¢**
3 lbs....**$1.00**
Finest Quality B. C. Granulated Sugar, 20-lb. paper sack. Special, sack, **$2.15**
Clark's Roast Beef, No. 3 tins. Special, per tin....**65¢**
Swift's White Laundry Soap, good in any water. Special, **12** cakes for....**65¢**
"The Seal of Quality" Waterglass (enough to preserve 150 eggs). Special, tin, **21¢**
Malkin's, Empress or McLaren's Jelly Powders. Special....**12** pkts for **$1.00**
Libby's Sliced Hawaiian Pineapple, flat tins. Special, per tin....**21¢**
Finest Quality California Seedless Raisins. Special, **3** lbs. for....**42¢**
Ispa Brand. Extra Quality French Sardines. Regular 50c. Special, per tin....**40¢**
Heinz Pork and Beans at Special Prices:
Small size....**6** tins for **85¢**
Medium size, per tin....**22¢**
3 for....**65¢**
6 for....**$1.25**
Large size....**4** tins for **$1.35**
Strictly Fresh Local Eggs, **2** dozen for....**55¢**

—Lower Main Floor

Fruit and Vegetables

Sunkist Valencia Oranges, per doz., **35¢, 50¢, 75¢**
Sunkist Lemons, doz., **40¢**
Large Ripe Bananas, per doz....**55¢**
Florida Grapefruit, each, **15¢** and....**20¢**
Canteloupes, each....**35¢**
Local Gooseberries, lb., **20¢**
Strawberries, basket, **30¢**
Sutton's Fancy Rhubarb, **7** lbs....**25¢**
Hothouse Tomatoes, Hothouse Cucumbers, Head Lettuce, Leaf Lettuce, Asparagus, Large White Cauliflowers, Green Cabbage, Spinach, Radishes, Green Onions, Leeks, Watercress, Parsley, Bermuda Onions, Green Peas, Beets, Carrots, Turnips.

'Hudsonian' Oxfords For Men

Made specially for Hudson's Bay Company, in accordance with the most rigid specifications. Guaranteed solid leather throughout. Choice of tan calf or tan Scotch grain, in Balmoral or Blucher style. Single or double welted soles. A shoe value without precedent. Per pair

$5.00

—Main Floor

A Wonderful Suit Value

Men's Tweed Suits With Two Pairs of Trousers - $25

Nowhere else will you find such a wonderful value in Men's Suits. We have just unpacked a new shipment, comprising a large number of grey and dark green tweed mixtures, in smart two and three-button models, perfectly tailored and expertly finished in every detail. Perfect fit guaranteed. Sizes 35 to 44. An extra pair of trousers with every suit. Extra special value at

$25.00

English Golf Suits
Smart Half Belt Models, with expansion pleat that gives the greatest freedom. English made, in smart lovat fawn and grey tweeds. Suits that fit and will give unlimited wear. Trousers to match. All sizes. A suit at....**$25.00**

Real Camel Hair Golf Jackets
English knit, of the softest, silkiest camel hair. Made with two pockets and cut to give all the freedom required for golf or sport of any kind. All sizes, and a coat that we can guarantee. Each at....**$8.50**

Victorian Restaurant

Fourth Floor

Why not save time and have your breakfast in our luxurious restaurant and then do your shopping afterwards?
A special breakfast and luncheon will be served today, the menus for which are as follows:

Special Breakfast 40c

Served From 9 to 11

Cereals With Cream

Half Grapefruit or Strawberries

Hot Cakes and Rasher of Bacon

Tea or Coffee

Special Chicken Luncheon 50c

Served From 11:30 to 2:30

MENU

Consomme Julienne
Cream of Tomato

Salmon Trout—Saute Meuniere
Beef Steak Brazed With Mushooms
Roast Chicken and Dressing

Boiled or Mashed Potatoes
Mashed Turnips—Green Beans

Assorted Cold Meats
Potato Salad

Strawberry Shortcake
Pineapple Jelly and Cream
Ice Cream and Cake

Tea Coffee Milk

Afternoon Teas

Served From 3:15 to 5:45 at Popular Prices
Orchestra in Attendance

Candy Specials

Hudson's Bay Louise Lovely Hand-Rolled Chocolates, Brazil Creams, Chocolate Dates, Raisins, Chocolate Almonds, Assorted Creams. These Chocolates are put up in dainty boxes. Per box, **$2.00** and....**$1.00**
Hudson's Bay Hand-Rolled Chocolate Brazil Creams and Chocolate Pecan Bisque, per lb....**$1.00**
Hudson's Bay Delicious Almond Crisp, per lb., **80¢**
Hudson's Bay Special Mixture, French Creams, Jellies and Chocolate Creams, per lb....**30¢**
Hudson's Bay Luxura Assorted Fruit Drops, lb., **30¢**

—Lower Main Floor

Drug Dept. Week-End Specials

Listerine, $1.00 value....**88¢**
Listerine Tooth Paste, 25c value....**19¢**
Wilson's Invalid Port, $1.75 value....**$1.37**
Pebeco Tooth Paste, 50c value....**39¢**
Robinson's Patent Barley, 50c value....**43¢**
A & H Food, Nos. 1 and 2, $1.00 value....**88¢**
Dyola Hat Dye, 25c value for....**19¢**
Waterglass, 30c value, **19¢**
Moth Bags, $3.00 value for....**$2.45**
Foot Relief, 50c value, **38¢**
Soda Phosphate Effervescing, 75c value....**55¢**
Peerless Beauty Clay, $2.75 value....**$1.98**
Stone Hot Water Bottles, $2.00 value....**$1.65**
Rubber Hot Water Bottles, $2.75 value....**$1.98**
Whalebone Hair Brushes, $1.50 value....**$1.18**
English Shaving Brush, $1.00 value....**73¢**
Vinolia Big Bath Soap, 20c value....**2** for **29¢**
French Lemon Soap, 25c value....**2** for **35¢**
Gibbs' Old Brown Windsor Soap, 15c value....**3** for **29¢**
Witch Hazel Cream, 35c value....**23¢**
Bathing Caps, 35c value, **25¢**

Boys' Donegal Tweed Suits At the Low Price of $10.00 and $11.50

Real English-Made Suits, tailored from sturdy quality Donegal Tweed, in a smart fawn shade. Suits that will give months of hard service; strongly constructed and tailored with the utmost care. Half belt styles with pleat pockets; trousers in the regular English short style. See these if you are looking for a smart, exclusive English suit.

Sizes 10 to 12 years. Price....**$10.00**
Sizes 13 to 15 years. Price....**$11.50**

English Made Flannel Suits for Boys

Plain Grey Flannel Suits, in blazer style; ideal for Summer wear. Splendid wearing material.
Sizes 9 to 11 years....**$8.00**
Sizes 12 to 14 years....**$9.00**

English Tweed Knickers for Boys

In Brown and Grey Pick and Pick Tweeds, well lined and high back. Exceptional value. To fit boys from 3 to 12 years. Per pair....**$1.75**

—Main Floor

English Raglan Coats Showerproof Tweed

A Real English Coat, made of "Lees of Galashiels." Scotch tweed. A real light weight overcoat of tweed, and you do not need to be afraid of it standing the rain, they are all showerproofed. All sizes....**$35.00**

Men's English Ceylon Flannel Pyjamas

New novelty stripes in a very fine quality of Ceylon. Made with attached collar and buttonholes, all braid finished. An English pyjama that is very comfortable and will give long wear. All sizes. Suit....**$5.00**

Men's English Made Golf Hose

Ribbed Wool, in smart shades of heather, lovat, fawn and grey. New fancy design tops and all seamless, and the best value in English hose on the market. All sizes, 9½ to 11½. Pair....**$1.50**

THE SPORTING WORLD

Sailors From Omaha Defeat Automotives In Baseball Match

Poor Pitching at Start by Motor Experts Prevented Closer Result—Visitors Win by Six to Two—Good Class Ball Pleases Large Gathering of Fans at Stadium

THE sailor lads from the U.S.S. Omaha dished up a fine brand of ball at the Stadium last evening when they trimmed the Automotives 6 to 2. In fact, both teams put up a great exhibition, and if the Automotives had had better pitching at the start of the game the score would have been much closer.

Mosher started on the mound for the locals, and got by nicely for the first two innings, but after that he became wild, and when he did get the ball over the "Gobs" drove it to all corners of the lot. Beek relieved Mosher in the seventh, and pitched nice ball, allowing only one hit and holding the opposition scoreless. Wisinki pitched nice ball for the visitors, yielding only four hits, one a double by Newman.

Good Fielding

George Copas played a good game at short for the locals, and Dunn, at first, handled fifteen chances without an error. For the visitors Vitzhun, at second, was the shining light, accepting ten chances without a slip, one a hard line drive back of second from Copas' bat which should have been good for a hit.

The visitors scored two runs in the third when Mosher walked Moorehead, Radcliffe sacrificed, Vitzhun singled, Moorehead going to third and scoring on a fielder's choice. Placancia walked, Vitzhun going to third and scoring on Cowart's sacrifice fly. Neal was out, Copas to Dunn. They added two more runs in the fourth on a beaned batter, a walk, a sacrifice and two singles, and two in the sixth on three hits, one a triple by Moorehead.

The locals scored one run in the first on two walks and an error, and one run in the eighth on a single by Gandy, who stole 2nd and 3rd, and came home on a passed ball.

The Box Score

U.S.S. Omaha—	AB.	R.	H.	PO.	A.	E.
Moorehead, ss.	3	3	1	1	5	1
Radcliffe, 1st	2	0	2	10	0	0
Vitzhun, 2nd	5	2	2	7	3	0
Dumas, cf.	5	0	1	2	0	0
Placancia, 3rd	4	0	0	1	2	0
Cowart, lf.	4	0	1	1	0	0
Neal, rf.	3	0	0	0	0	0
Gerard, rf.	1	0	0	2	0	0
Smith, c.	1	0	0	1	0	0
McDonald, c.	2	1	1	1	0	0
Wisinki, p.	4	0	1	1	2	0
Totals	34	6	9	27	12	1

Automotives —	AB.	R.	H.	PO.	A.	E.
Hall, 2nd	3	0	0	2	1	0
Gandy, 3rd	3	1	1	0	3	1
Dunn, 1st	4	1	1	15	0	0
Prescott, rf.	3	0	0	0	0	1
Campbell, lf.	2	0	0	1	0	1
Copas, ss.	4	0	1	0	5	0
Mosher, p.	2	0	0	0	4	0
Beek, p.	2	0	0	0	2	0
Newman, cf.	4	0	1	1	0	0
Ross, c.	4	0	0	8	0	0
Totals	31	2	4	27	15	3

Score by Innings:

	1	2	3	4	5	6	7	8	9	
U.S.S. Omaha.	0	0	2	2	0	2	0	0	0	—6
Automotives...	1	0	0	0	0	0	0	1	0	—2

Summary:

Two-base hits, Dumas, Newman; three-base hit, Moorehead; sacrifice hits, Radcliffe 2, Cowart 1; stolen bases, Dunn 2, Gandy 1; struck out, by Wisinki 2, Mosher 4 in 6 innings, Beek 4 in 3 innings; bases on balls, off Wisinki 5, Mosher 4, Beek 1; double plays, Wisinki to Radcliffe; hit by pitched ball, McDonald by Mosher.

Umpire, A. McGregor.

MANCHESTER CUP

LONDON, May 25. — Bhuidhaonach, a four-year-old colt, by Royal Realm-Countess Zia, owned by Major Harold Cayser, today won the Manchester Cup, run over the course of a mile and a half at Manchester. Lord Derby's four-year-old colt, Silurian, finished second, beaten by two lengths, with F. Hardy's five-year-old, Beauregard, third, four lengths back. Fifteen ran. Bhuidhaonach was an outsider at 33 to 1 against, with Silurian the favorite at 11 to 2 against, and Beauregard at 100 to 8 against.

WILL BAR BETTING AT CHICAGO RACES

State's Attorney Objects to Gamblers Masquerading as Horsebreeders —Arrests to Follow Bets

CHICAGO, May 25.—Robert H. Crow, State's Attorney, announced today that he would not permit any gambling during the proposed racing meet at the Hawthorne race track in June.

The prosecutor said that he had no objection to horse racing and that a bill was pending in the legislature to legalize this sport, but that he did not propose to permit gamblers under the guise of horse breeders to conduct an open gambling house.

He said that the first bet made at the track, if any were made, would result in the arrest of every person connected with the management and the closing of the track.

UPLANDS GOLF CLUB CHAMPIONSHIP DRAW

Following are the draw and starting times for the qualifying round for the Uplands Golf Club club championship, to be played tomorrow:

9:00—G. Wilkinson vs. L. D. Trimen.
9:05—H. F. Hepburn vs. J. H. Edmonds.
9:10—A Sheret vs. J. R. Hibberson.
9:15—W. Lees vs. J. Savannah.
9:20—J. B. Henderson vs. J. Caven.
9:25—A. Muir vs. H. Potts.
9:30—B. Ciceri vs. W. Wilkie.
9:35—J. Macallan vs. R. Foulis.
9:40—R. J. Darcus vs. A. M. D. Fairbairn.
9:45—A. V. Price vs. H. Collings.
9:50—W. P. Unsworth vs. D. W. Campbell.
9:55—A. F. Thomas vs. P. Edmonds.
10:00—G. Pretty vs. P. D. Morrison.
10:05—Capt. Warder vs. J. Savident.
10:10—C. W. Brooke vs. J. A. Montgomery.
10:15—J. Phelan vs. S. A. Staden.
10:20—A. Youngman vs. P. Tostevin.
10:25—R. Peachey vs. R. K. Young.
10:30—J. Macfarlane vs. B. H. Aaronson.
10:35—A. Laurie vs. C. Morrison.
10:40—W. A. R. Hadley vs. J. W. Buttle.
10:45—W. G. Leith vs. S. H. de Carteret.
10:50—G. N. Money vs. W. S. Ellis.
10:55—P. Austin vs. A. H. Magriott.
11:00—P. Linklater vs. A. C. Futcher.
11:05—G. S. Carr vs. John Cameron.
11:10—F. M. Hale vs. A. B. Dunn.
11:15—D. S. Tait vs. R. L. Pocock.
11:20—G. T. Fox vs. W. B. Young.
11:25—E. C. F. Allen vs. J. B. Barton.
11:30—C. V. Scrivener vs. J. B. Shaw.

W. C. Bryanjolfson A. N. Other.

Players must be ready to start at allotted times.

Championship matches have the right of way at all times.

Swimmers Preparing For Channel Attempts

LONDON, May 25.—English swimmers are preparing to make another attempt this Summer to swim the English Channel, one of the London newspapers having renewed its offer of a prize of £5,000 to the athlete accomplishing the feat. A number of British and French swimmers, including several women, are already in training.

WOLGAST OUTPOINTS VILLA

PHILADELPHIA, May 24.—Bobby Wolgast, of Atlantic City, tonight outpointed Pancho Villa, former flyweight champion, in a fast eight-round fight here. Patsy Wallace outpointed Johnny Buff, former bantamweight champion.

Small Oversight Costs Thorncliff Jockey Club Thousands of Dollars

TORONTO, May 25.—The Thorncliff Jockey Club is out some thousands of dollars as the result of the lack of the inscription, "Printed in the United States of America," on five million imported pari-mutuel tickets.

Under the customs law printed matter must be stamped with the name of country of origin. The Jockey Club's tickets lacked this stamp, so the club will have to pay an additional 10 per cent duty, and also the cost of stamping. The latter will be done in Toronto, and the tickets will be released after inspection by customs officials.

Pacific Coast Boxing Championships Decided

LOS ANGELES, May 24.—Championships in various classes were decided at the closing session of the Pacific Coast Amateur Athletic Union boxing tournament at the Los Angeles Athletic Club tonight. Results:

Heavyweight—Sailor Bot, U.S.S. Mississippi, defeated Dudley Upstill, Los Angeles A.C., three rounds.

160 pounds—Ad Allegrini, L.A.A.C., defeated Ed Johnson, Lyceum A.C., Los Angeles, three rounds.

135 pounds—Carl Paperone, Los Angeles A.C., won by a technical knockout over Sailor Eatela, U.S.S. Nevada, in one round.

147 pounds—William Zukie, L.A. A.C., won an unpopular decision over Johnny Barry, L.A.A.C., three rounds.

DERBY BETTING

Townguard Still Favorite With Odds of Nine to Two Against

LONDON, May 25.—Townguard is still the favorite in the betting for the Derby with odds of 9 to 2 against, 9 to 1 is taken and offered against Pharaohs and Papyrus, while 10 to 1 is offered against My Lord, and 100 to 9 taken. Twenty to one is taken against Twelve Pointer.

Wrapping paper made from wattle wood is to be produced, announces a company in Natal, South Africa.

TODAY'S CRICKET

Senior league cricket will proceed as usual this afternoon, with the Albions playing the Incogs at the University Military School ground at Mt. Tolmie, and the Congos meeting the Five C's at the Jubilee Hospital ground. The United Services and Victoria C.C. have byes, and no other game has been arranged for the day. The selected teams are as follows:

Congos—A. Attewell, A. J. Collett, E. R. Lock, H. T. Lock, C. J. Gilder, Gordon Leeming, A. Slocomb, A. I. Curtis, B. Wallace, W. E. Ellis and C. Pillar.

Albions—E. D. Freeman (capt.), F. Jordan, L. H. Walton, J. P. S. Burton, N. F. Pile, T. Hoggarth, H. A. Iemay, H. Lethaby, D. E. Donnetz, E. Parsons and D. Hudson; reserve, H. S. H. Jones.

Five C's—Sutton, Bredin, Comley, Butterworth, Wilkinson, Vaughan, A. Lea, Jones, E. Quainton, Booth, Edwards; reserve, Knight.

SCHOOLGIRL SETS WORLD'S RECORD

SWIMS FASTEST FIFTY YARDS EVER CREDITED TO WOMAN

Defeats Former Recordholder in Hairline Finish—Record Claimed for Plunge at Honolulu

HONOLULU, May 25.—Lillie Bowmer, 17-year-old schoolgirl, weighing approximately 100 pounds, last night swam the fastest 50 yards ever covered by a woman, and broke the world's tank record by four-fifths of a second. Her time was 28 seconds flat.

In a hairline finish she defeated Marie-chen Wehlelau, who established the former record of 28 4-5 seconds last Fall.

Prior to that time the mark had been 29 flat, set by Dorothy Burns, of Philadelphia, five years ago.

Last night's annual Hawaiian women's swimming meet also saw another world mark obliterated, it is believed. Helen Moses, member of the American team that competed in the Antwerp Olympia, made 61 feet 8 1-2 inches in the plunge for distance in one minute.

NEAL RIDES THREE WINNERS AT CALGARY

Pilots Home Rank Outsider in Four-Furlong Race at Over Forty to One

CALGARY, May 24.—Ideal weather conditions, a bumper crowd, exceptionally big prices on the mutuels, and the winning of three races by Jockey Elmer Neal, formerly of Vancouver, featured the opening of the three-day Spring race meet of the Calgary Turf Club.

The greatest upset of the day was the victory of Hopeful, a rank outsider, in the four furlongs. Speculators who had a $2 straight ticket on this horse collected $88.20.

Neal, a jockey who was a sensation at the Coast two years ago, was up on Camouflage, Ringleader and Hopeful, three of the winners.

Billy Elder, of Brandon, started both the runners and the harness horses.

Trophies Are Offered For Inter-City Regattas

MONTREAL, May 25.—Herrick Duggan, honorary commodore of the Royal St. Lawrence Yacht Club, and J. M. McIntyre, prominent Dorval Club official, have offered to donate cups for the two inter-city regattas to be held on Lake St. Louis this Summer between crews from the local clubs and from the Lake of the Woods Yacht Club, of Winnipeg, and later, the Royal Canadian Yacht Club, of Toronto.

THE CONNAUGHT CUP

JAMES F. O'HARA WINNER AT WOODBINE TRACK

Kirkfield Entry Shows He Is More Than Sprinter—Iseletata Wins Coronation Stakes

TORONTO, May 25.—At the Woodbine track yesterday James F. O'Hara, racing for the Kirkfield Stables, and hitherto regarded as a sprinter, was returned the winner of the Connaught Cup, a handicap at a mile and a sixteenth, over J. K. L. Mercuto, while the Riverside Stables' Delusive, was third, and J. K. L. Ross' Sailing Eight, fourth. The race brought out six starters.

The Coronation Stakes, which divided interest with the Connaught Cup, was a dash of five furlongs for two-year-olds foaled in Canada, brought out a field of 10. Iseletata, from the Seagram Stables, won over the Kenton Stables' Fast Mack, while Vranna, racing for J. K. L. Ross, was third.

Lord and Lady Byng drove to the course in state.

Police Take Up Boxing Following Experiences With Ex-Champ. Siki

NEW YORK, May 25.—Battling Siki, the Senegalese, the lightheavyweight who knocked out Georges Carpentier, did not remain long as champion, but he remained long enough to make the Paris police force take up boxing, said Madison Corey, theatrical manager, who arrived today. Difficulties the police encountered with Siki when he was "celebrating" in the Montmartre caused the introduction of a class in pugilism at police headquarters, he said.

SISLER GETTING FIT AGAIN

ST. LOUIS, May 25.—George Sisler, who has been out of the St. Louis Americans' line-up this season on account of eye trouble, said today he may be able to play any time.

JOHNSTON FINDS LACOSTE TOUGH

French Schoolboy Gives the American Hardest Fight Yet in St. Cloud Tournament, and Wins Second Set

EXPERIENCE TELLS IN THRILLING MATCH

Californian Has High Praise for Work of Youthful Opponent on French Court in Semi-Final Round

ST. CLOUD, May 25.—Lacoste, French schoolboy tennis star, was vanquished by William M. Johnston, second ranking American player, in a thrilling court contest today, lasting two hours and a half. By his victory Johnston reaches the finals in the international hard court championship. The score of the match was 6-4, 8-10, 6-4, 6-3.

Lacoste went down with colors flying and was declared by Johnston after the match to be the best player he has met thus far in the tournament. The boy was overwhelmed by his more experienced opponent in the last two sets, but had the satisfaction of taking the gruelling second set, which went to deuce. He had no excuse to offer, but said:

"I did not have time to see them coming, yet perhaps there will be a different story to tell in a few years."

The match proved a fierce, hard driving duel from the base lines for the most part. The eighteen-year-old Frenchman had nearly as much speed and distance on his drives as Johnston himself, whose forehand is known wherever tennis is played.

Loses His Stride

The American faltered badly during the second set, after winning the first with some difficulty. Running up a lead of 4-1 in the second, he encountered a streak of netting during which Lacoste won four straight games, bringing the score to 4-5.

The Frenchman's attempts to play at the net during the last two sets proved his undoing, as Johnston passed him with hard-hit drives down the sidelines or across the court.

Johnston's right hand is still in bad shape from the blistering it received Tuesday and he also appeared much annoyed when the match was stopped several times owing to the immense crowd overflowing from the stands into the courts.

Finals Tomorrow

The American in the finals Sunday will meet the winner of the match between Cochet, French singles champion, and M. Washer, of Belgium.

The semi-finalists in the women's singles are Suzanne Lengien against Mrs. Beamish and Miss Kathleen McKane against Mme. Golding, of France.

Miss Eleanor Goss, American, and C. F. Aeschliman, of England, today reached the semi-finals in the mixed doubles.

SKYLARKS AT SPORT

Bird Voices Vied with the Ruder Sounds of Gymkhana at Willows Yesterday Afternoon

Above the tooting of motor horns, the pad of horses' hoofs, the shrill whistle of the "starter," the voices of the crowd, and even the blare of the band, the singing of two skylarks was heard yesterday afternoon by many of the people who attended the gymkhana at the Willows. The little singers, who rose several times and disappeared, singing, into the sky, were heard long after they vanished to return again as fluttering specks against the clouds. Although these comparatively recent importations among the feathered songsters have now increased their numbers so much that several of them may be heard almost any day at this time of year in the Uplands district, it is perhaps hardly on record that they have ever before been heard through the small din of an Empire Day event of the kind held yesterday at the Willows. The astonishing thing about their visit was that the voice, more notable for its wonderful sweetness and liquid beauty than for its strength, was so distinctly audible above the other sounds of nearer origin.

HOCKEY PLAYER DROWNED

REGINA, May 25.—Morris Brown, Regina hockey player, was drowned within 20 yards of Saskatchewan Beach Landing when he fell from the railing of a motorboat on Wednesday.

ONTARIO MURDERER CAUGHT IN STATES

Bandit Who Made Sensational Jail Break Two Years Ago, Captured in California

LONDON, Ont., May 25.—Sydney Murrell, Melbourne, Ontario, bandit, wanted for murder, has been captured in California. Authorities at Ottawa identified the finger prints sent by the sheriff of Lassen county, California, in which Murrell was arrested on a charge of burglary, as those of the desperado who made a sensational break from the Middlesex county jail, September 2, 1921. Murrell was one of a gang of four gunmen who robbed the Melbourne branch of the Home Bank of Canada, April 19, 1921. It was during their attempt to escape after the robbery that Russell Campbell was shot to death.

Campbell was one of a number of villagers who attempted to intercept the escape of the bandits from the bank.

Ty Cobb's New Record; Highest Scorer of All

CHICAGO, May 25.—Ty Cobb today has another all-time baseball record, having scored more runs than any other player in the history of baseball.

Cobb's homer in yesterday's game brought his total runs, in his eighteen years and five weeks in the majors, to 1,741. Hans Wagner, the Pittsburgh veteran, when he retired, after twenty years in the majors, had scored 1,740.

LEAGUE BASEBALL

American

At St. Louis—
Cleveland-St. Louis game postponed; rain.

At Boston—	R.	H.	E.
Washington	5	9	1
Boston	6	10	1

Batteries—Johnson, Russell and Ruel; Piercey, Murray, Ehmke and Devormer.

At Philadelphia	R.	H.	E.
New York	2	10	1
Philadelphia	4	7	2

Batteries—Shawkey and Schang; Naylor and Perline.

At Detroit—	R.	H.	E.
Chicago	5	10	1
Detroit	3	5	2

Batteries—Faber and Schalk; Pillette, Cole and Woodall.

National

At Pittsburgh—	R.	H.	E.
St. Louis	1	4	0
Pittsburgh	2	10	1

Batteries—Doak and Clemons; Morrison and Gooch.

At New York	R.	H.	E.
Philadelphia	8	12	1
New York	12	14	0

Batteries—Mitchell, Bishop, Weinert and Henline; O'Brien, Nehf and Snyder, Smith.

At Chicago—	R.	H.	E.
Cincinnati	0	2	1
Chicago	4	9	1

Batteries—Donohue, Couch and Wingo; Alexander and O'Farrell.

At Brooklyn—	R.	H.	E.
Boston	7	15	1
Brooklyn	4	12	2

Batteries—Oeschger, Benton, Watson, Marquard and O'Neil; Reuther, Decatur and Taylor.

Coast

OAKLAND, Calif., May 25.—Vernon easily won the fourth game of the series from Oakland here today, 5-2.

The Tigers pounded out fourteen hits, but their running ability was too poor to pile up a big score. Rader, Vernon, had five chances at shortstop and booted four of them.

	R.	H.	E.
Vernon	5	14	5
Oakland	2	7	5

Batteries—Shellenback and Murphy; Colwell, Murchio and Thomas.

LOS ANGELES, May 25.—Ed. Mulligan, San Francisco third sacker, leaned heavily on the ball today and the Seals won the fourth game of the series from Los Angeles, 6 to 4, making the series count three to one in favor of the visitors. Mulligan poled out a homer, a triple and a single in four times at bat, and scored three runs for his team. His circuit clout came in the eighth, with no outs and the bases empty.

	R.	H.	E.
San Francisco	6	13	0
Los Angeles	4	10	1

Batteries—McVeeny, Hodge and Agnew; Jonca, Hannah, Wallace and Byler.

PORTLAND, May 25.—Portland beat Salt Lake City 2 to 1 today, and evened the series in the snappiest game of the year here. It took only one hour and twenty minutes to play and was full of brilliant fielding exploits. The star of the day was Ike Wolfer, Portland centerfielder, who caught two runners at the plate on beautiful throws. His last throw in the ninth, after Lewis had singled, with two out and Leslie on second, saved the game, Leslie being retired at the plate by an eyelash.

	R.	H.	E.
Salt Lake City	1	10	0
Portland	2	7	1

Batteries—McCabe and Peters; Sutherland and Daly.

SEATTLE, May 25.—Sacramento won a fourteen inning game from Seattle today, four runs to three. Schang walked in the thirteenth, stole second, and scored on a single by Buddy Ryan. A sensational catch in centerfield by McNeely saved the game for the visitors in the eighth, with a man on first.

	R.	H.	E.
Sacramento	4	13	2
Seattle	3	15	2

Fourteen innings.

Batteries—Prough and Schang; Jacobs and Ritchie.

American

	W.	L.	Pct.
New York	23	10	.679
Philadelphia	19	12	.613
Cleveland	18	15	.545
Detroit	17	17	.500
Washington	13	17	.433
St. Louis	13	18	.419
Chicago	12	18	.400
Boston	10	18	.357

National

	W.	L.	Pct.
New York	26	8	.765
Pittsburgh	20	13	.606
Chicago	16	14	.500
Boston	15	15	.500
St. Louis	17	18	.486
Cincinnati	14	17	.453
Brooklyn	13	19	.406
Philadelphia	8	23	.258

Coast

	W.	L.	Pct.
San Francisco	32	19	.627
Salt Lake City	28	22	.560
Sacramento	27	22	.551
Vernon	27	23	.540
Portland	27	24	.529
Los Angeles	22	27	.449
Oakland	19	31	.380
Seattle	17	31	.354

International League

Syracuse, 2; Rochester, 14.
Newark, 8; Reading, 4.
Only two games.

GIRL HIT BY AUTO DIES OF INJURIES

VANCOUVER, May 25.—Phyllis Errington, 11-year-old girl who was run down by a motor truck today, while crossing a street here opposite her school, died tonight. Frank Morash, driver of the truck, was exonerated of all blame by the police after a searching investigation had been held.

PROS AND AMATEURS PLAY GOLF TODAY

First Tournament of Kind Will Be Played at Rainier Club—Victoria and Uplands Represented

SEATTLE, May 25.—Leading golfers from twenty-two clubs in twelve cities of the Pacific Northwest were here today in preparation for the pro-amateur tournament, first of its kind in the golfing history of this section, to be held tomorrow under the auspices of the Rainier Golf and Country Club.

The professional in each of the clubs represented selected the leading amateur of the club for his partner in the tournament, which will consist of 36 holes of medal play, only the best ball of each team to score. Cities represented include Vancouver and Victoria, B.C.; Portland and Eugene, Ore.; and Tacoma, Everett, Bellingham, Aberdeen, Yakima, Centralia, Mount Vernon and Seattle.

Picking Favorites

As the meet is an innovation in this part of the country, it is hard to pick the favorites. Certainly, the veteran Inglewood combination, Al Espinosa and Clark Spelrs, will finish in the money. Espinosa is playing a beautiful game these days, hitting his tee shots straight and far. Al has had a putt for a twenty-nine on the first nine at Inglewood twice recently. Spelrs has spent the past week at a mill in Everett, conditioning himself for the play.

Frank Noble and Walter Wand will be another combination hard to beat on their home course, for both know every blade of grass on the Rainier links and are playing up to that knowledge of the course.

Bob Johnstone, Seattle Golf Club pro, comes to the front with a new partner, Bon Stein, and it remains to be seen how they will play together. Fred Henwood and Lee Steil make up another good team from the North End.

May Be Surprise

But there will be plenty of dark horses from the outside whom Seattle fans know nothing about. Johnny Junor and Clare Griswold, of Portland; Bill Hanley and Russell Smith, of Waverley; Phil Taylor and Biggerstaff Wilson, of Oak Bay; Dave Black and R. Knox Walkem, of Shaughnessy; Jimmy Hulsh and J. Yellowlees, of Vancouver, and Bill Dalgleish and LeRoy Pratt, Jr., of Tacoma, look good to many of the critics.

Drawings will be made for starting times this afternoon, the first pair to tee off at 9 a.m. Play will be thirty-six holes, medal play, best ball only to be scored.

Following is the complete list of entries, the professional being named first in each team:

List of Entries

Vancouver Golf and Country Club—J. Hulsh and J. Yellowlees.

Meadow Park Golf Club—Dave Stuart and Al. Buhre.

Jericho Country Club—A. Duthie and Alfred Bull.

Seattle Golf Club—R. Johnstone and B. E. Stein.

Seattle Golf Club—F. J. Henwood and L. W. Steil.

Victoria Golf Club—Phil Taylor and Big Wilson.

Skagit County Club—David Craig and C. Wucott.

Shaughnessy Heights Golf Club—David L. Black and R. Knox Walkem.

Everett Golf and Country Club—Philip Jefferson and N. C. Jamison.

Bellingham Golf and Country Club—W. Black and W. H. Abbott.

Everett Golf and Country Club—Frank Minch and W. H. Peabody.

Uplands Golf Club—W. H. Gravlin and W. S. Brynjolfson.

Grays Harbor Country Club—Mortie Dutra and W. G. Fovargue.

Yakima Country Club—G. C. Wise and C. M. Holtzinger.

Waverley Country Club—William Hanley and Russell Smith.

Tacoma Country and Golf Club—W. E. Dalgleish and LeRoy Pratt, Jr.

Inglewood Country Club—Al. R. Espinosa and Clark Spiers.

Rainier Golf and Country Club—Frank Noble and Walter Wand.

Rainier Golf and Country Club—Bob Pinnell and Pete Ash.

Centralia Country Club—Neil Christian and W. W. Cooper.

Portland Golf Club—J. H. Junor and Clare Griswold.

Eugene Country Club—T. C. Gardner and Robert W. Prescott.

TODAY'S BASEBALL

C.P.R. BALL TOSSERS HAVE REAL GAME ON THEIR HANDS

League Leaders Will Clash With Washington University in Exhibition at Stadium

The series of exhibition baseball games between local senior league teams and visiting teams from the other side of the international border have been not the least interesting features of the holiday programme of sporting events. Large crowds have attended the two games already played, and there is little doubt that today's game will prove a real good one, and a fitting wind-up to the series.

This afternoon at 3:00 at the Stadium the University of Washington's nine will have a try to lower the colors of the local C.P.R. team. The visitors come with a big reputation, and have not as yet tasted defeat this season. It will be a bright feather in the cap of the railwaymen if they succeed in defeating the students' team. Forbes will start on the mound for the C.P.R., and, whatever the outcome, a real baseball game is sure to be dished up for the delectation of the home and visiting fans who pass the turnstiles at the Stadium.

Elmer Liever is Now Pretty Live Pitcher

BISMARCK, N.D., May 25.—Elmer Liever, former Pittsburgh pirate, who was so adverely injured last year in a collision with another player that physicians despaired of his life, pitched the Minot Club of North Dakota State League to a 11-2 victory over Bismarck yesterday. He held the locals to five hits.

STAR CLASS BOAT BECOMES POPULAR

THIS STYLE AND DINGHIES WILL RACE TODAY

Opening Events at Yacht Club Which Will Prepare Way for Series of International Races This Season

Sailing races, under the auspices of the Royal Victoria Yacht Club and the British Columbia Islands Star Class Fleet, will commence for the season today.

At 2 p.m. a dinghy race will take place for a trophy, and it is expected that four of these popular little boats will be entered. During this season, as in the past, a regular schedule of contests is to be undertaken. It is the intention, however, to put up a trophy for each individual race instead of racing five times for a single trophy as has been the custom.

It is safe to say that this particular activity of the Royal Victoria Yacht Club will maintain its interest for club members. Regret is expressed on all sides, however, that E. P. Ashe, who sailed the Vera to victory on so many occasions last year, is unavoidably unable to race this year.

By a happy coincidence, the first race of the British Columbia Islands Star Class Fleet will also be held today over a course from Cadboro Bay to a mark between Fiddle Reef and Willows Beach, wind and tide being favorable.

This fleet has just obtained its charter from the parent Star Class Association in New York, and is now one of a number of Star Class fleets, all of which have exactly the same design of boat. This class has proved the most popular and largest class of one-design racing yachts in America, and is increasing every year. The three local boats were built by R. F. Stephens, of Victoria, and were under canvas for the first time last Sunday, when they were sailed from the harbor to Cadboro Bay, where they are now moored. No. 151, the Kil-Pa-Les, is owned by the Cowichan Bay Yacht Club; No. 152, the Milky Way, is owned jointly by Major Buck and Mr. H. Payne; No. 153, the Camosun, is owned by W. E. Adams.

They are twenty-three feet long and carry 278 square feet of sail, and in even a light breeze show remarkable speed. The owners have been busy all the week tuning up for the initial race, and are expectantly wondering how they will match each other.

During the first week in July these three locally built and locally manned boats will race as a team against teams from other Star Class fleets at the International Regatta to be held in English Bay, Vancouver. The Southern California, Puget Sound, and English Bay fleets have signified their intention to be represented, which ensures keen racing for the lovers of this exciting sport.

The British Columbia Star Class Fleet hopes that as many Royal Victoria Yacht Club members as possible will turn out today to give this new class a hearty send-off.

Canadian Mat Champion Wins Match For Title

SASKATOON, May 24.—Jack Taylor, heavyweight wrestling champion of Canada, successfully defended his title against Fred Grebmier, Iowa, here tonight. More than 1,000 fans witnessed the match.

Taylor secured the first fall with a cradle lock after 65 minutes. Grebmier got the second with a toe hold, and Taylor the third with a body scissors and arm bar.

Money-saving opportunities at the big used car sale, next to the Dominion Theatre, Yates Street.

Rare in Aroma

and with a ripe, fruity body that betokens the genuine Portuguese product.

CONVIDO PORT WINE

Of course, if you just ask for "Port," you may not get "Convido." Remember the name.

Sold at all Government Stores.

This advertisement is not published or displayed by the Liquor Control Board or by the Government of British Columbia

BASEBALL
TODAY
3 P.M. at the Stadium
University of Washington
VS.
C.P.R.
Ladies 25¢, Gentlemen 50¢

Fine Furnishings for Men
Shirt, Collar and Tie Shop, Ltd.
716 Yates St. Metropolis Hotel Bldg.

Tennis Supplies — Tennis Shoes from $1.45 to $3.75. Tennis Racquets from $3.25 to $19.50. COME IN AND SEE THEM
Johnson at Broad JIM BRYANT Phone 7781
"The House of Service." Gasoline Station

McNab Family Sees the Parade

By Scotchie

There's yin family i' this toon wha ha' bin puttin' bye a lot o' time preparin' fur tha festeeveties, an' that's the McNabs.

It's no richt o' me tae mention it (bein' yin o' them mysel') only, fur a' tha notis taken o' owr wurk we micht as weel be deed. Wae ye ken? Here's bin Moggie slavin' makin' fandangos fur tha waines, an wee Moggie cuttin' oot crape paper tae dress hersel', like that dolls i' Spencer's winnow; an' wee Andy wi' a flag, an' Ronald wi' a trumpet, an' a' the earnins o' big Andy's wurk fur a hale week (no that that's ower muckle) gone up i' smoke tae try yin thing or anither tae mak the family preety, an' jist fancy nary a wurd o' praise frae onybody. Weel! weel!! "there's mony a bonny flower born tae blush unseen."

Moggie's gran' at whippin' in oor pack o' waines, she kin pish her pram' thro' maist croods, an' its no her that's sorry fur it. Weell she jist took alang tha sidewalk, an' sweppit tha folk awa tull she had a gran' front place tae see tha process. Noo, there's bin nae encrease in oor familee sin' last year, so you'll ken, if I ses Moggie, or Wee Moggie, or Andy, or Alec, or Jessie, or Wullie, or Ronald Macgreegor. I'm meanin' yin o' oor waines barrin' Moggie, wha's their mither. Wi' this prelood I'll git on an' tell you aboot tha process.

Wa had, nae sooner accommodeted tha breed o' tha McNabs wi' stall seats, standin' up, than tha process cum alang.

A' the gether: "Listen, there's tha pipes, they're comin' noo; here's tha reed coats."

"Whit's they folk i' purple?" frae Andy.

"Oh, here's tha Queen i' her car; my, but she's real fine this year," ses Wee Moggy.

"Ech! look a' tha big butterflee stuck in front o' yon car," Wullie.

"It's no a butterflee, it's a glow-wurm," frae Ronald.

"Mither, isn't thon purple car jist gran'," frae Jessie.

"Mither! Mither! here's anither Queen," frae Moggie.

"There canna be mair than yin Queen," ses Alec.

"Aye, but there is, there's five o' them this year."

"Five Queen," frae Wullie. "There's mair than that if a' they weemen are Queens."

"You're a gumph, Wullie; them ithers are no Queens at a'; they'r jist republeeces," ses Alec.

"My balloon's bust," ses Ronald Macgreegor.

"Gee whiz," ses Andy; he's bin mixin' wi' that foreign kids.

"Look at tha big beenive an' tha bees a' ower it. Stan' back, Alec, or you'll get stung."

"I'll no get stung, Andy; kin ye no see it's frae Spencer's?"

"There's some breed, mither, a new big loaf o' breed; my, I'm that hungry," ses Jessie.

A' the gether: "Oh! Oh! Look a' tha big baa sheep an' their coats lyin' oot behind them for fear it wul' rain."

"Mither! Mither! Here's a man waikin' o' his heed, an' his feet i' tha air; my, ain't he just funny," ses Wee Moggie.

"Oh! Oh! Look at they big bottles o' milk," frae Alec.

"Git your teekit oot an' hae it punched fur yin," ses I tae Moggie. She wus ower besy tae see tha joke, an' I'm no sure if I see it mysel' noo.

"Whit are tha waines hung oot in front o' yon car fur?" ses Andy.

"Get me anither balloon, Feyther," frae Donald McGreegor.

"I kin twirl my stick jist like thon man i' front o' tha band," frae Wullie.

"Andy, tak that stick awa frae Wullie afore he brains sum yin," frae Moggie.

"Oh! Oh! Look at tha fine big bool dog watchin' them sailors. My! he does look fierce."—Wee Moggy.

"Keep Veectoria o' the top; she's o' the top the day anyhow," ses Moggie.

"Eh tha foor bonny horses, an' look they are poolin' a thing like yin o' that temples frae my Bible," ses Jessie.

"It's frae Esquimalt, an' no frae your Bible, Jessie," ses Andy. Andy's o' a very strict desposition.

"I'm hungry"—Ronald McGreegor.

"Suck your finger; it wull dae you fur a wee while," ses Alec. "Oh! Oh! Look at a' the funny men o' bicycles; there's a man in bed wi' tha flu; he's no richt toe be oot wi' a bicycle the day at a'."

Alec: Here's a band comin'. Kin I blow tha trumpet? Oh! Oh! It's a comeo band."

A' the gether: "Mither, Feyther, look! look! arn't they funny? Hee! hee! hee!"

"Viewfield Band; where's that?" ses Moggie. "Dinna jump o' my taes, Alec."

"'Preeheestoreee.' Whit does that mean, Feyther? My! arn't they jist funny men wi' long hair," ses Wee Moggie.

"Whit a fine boat an' a' they bonny shields, an' tha silver. My! ain't it fine?"

"Here's anither baa lamb an' a lot o' laadies i' a cage. Andy, here's a fine band. My! but they do play weel; they look grand an' clean wi' a' their white claes," ses Moggie.

"Oh! Oh! Look at the bonny white boat. My, it's jist fine," frae Jessie.

"Oh, Gee! Look at tha white boat, an' tha big yaller baskit; it's frae Bellingham. My, it's jist gran'; do they mak baskits there, Feyther?" ses Wee Andy.

"My, I do like thon school choir, Mither. Kin I go i' a choir an' sing an' ha' a clean nighty?" ses Jessie.

"Tha 'Auld Hoose,' Andy. Does it no remind you o' tha hielands an' tha smell o' tha peat reek?" ses Moggie, blowin' her nose.

"I want tae join tha Gurl Scoots, Mither," frae Jessie.

"Mither, look a' yon big bird wi' a baby i' its mouth. Is tha bird goin' tae eat it?" frae Wullie.

"It'll no eat it, Wullie, fur they nurse bodies wull stop it," ses Andy.

"Moggie," ses I, "if they dinna peck oot this mauve an' white float o' tha B. A. Pent Co. fur their furst prize I'll be jiggered."

"Feyther, this yin's better; look at a' them fine mattresses. I wish mine wus like that," frae Wee Moggie.

"K. o' P.; whit's that, Feyther? Is it a new drink this year like Whustle or whit? My, it's a bonny car, tho," frae Alec. "An' they hae grand horses."

"Whit's tha auld oak tree pood up an' pit o' a cair fur? Whin are they goin' to throw awa' oranges like last year, Feyther? I got yin then."

"Clap your han's, childer; clap your han's; here's mair nurses an' babies; Veectoria's a gran' place fur babies, Andy," ses Moggie.

"Oh! Oh! Feyther, look at tha bonny float wi' stairs, an' tha pretty lassies wi' pearls roond their heeds, an' tha laddie wi' naethin on but a bit o skin; wull he no catch cold? Feyther, is it anither temple they are in?" frae Wee Moggie.

"Oh! Oh! Catch tha oranges; catch tha oranges!"

"Catch yon thing; he's throwin' awa somethin' mair."

"My! It was jist fine. Is that a', Feyther?"

Mysel' speakin': "Noo, we'll awa hame, an' I'll gie you ten cents if you kin tell me tha best cair that's past. Are you a' dumb? Do you no want tha ten cents? Wus it tha float wi' tha stuffed aneemals? Or tha babies? Or tha Queen? Or tha baa sheep? Noo, which wus best?"

Wee Andy: "There wur ower mony tae be a best."

Wullie: "I ken which wus best; gie me tha dime."

Mysel': "Weel, which wus it? Here's the dime."

Wullie. "They were a' best."

An' me a Scotchman an' took in like that!

No remedy can cure all ailments of the human body, but an immense number of people suffer from aches, pains and disease-symptoms when their real trouble is lack of iron in the blood. It is the iron in your blood that enables you to get the nourishment out of your food. Without iron your food merely passes through you without doing you any good; you don't get the strength out of it. There is one universally known tonic that has helped thousands because it contains iron like the iron in fresh vegetables and like the iron in your blood.

NUXATED IRON

is an eminent physician's best blood prescription, standardized. It is recommended for all anaemic and run-down conditions. It has helped thousands of others. It should help you. Ask for it at any drug store.

SLIGHT DROP MADE IN SUGAR PRICES

Cheese Has Come Down Also, While Onions Have Advanced Somewhat—Lemons Go Higher

The holiday season is not conducive to settled conditions on the local markets. Yesterday, in consequence, there was not the same established rates prevailing as is usual in the ordinary course of events, especially with respect to new fruits, like strawberries and cherries. The retailers' prices fluctuated slightly in these, dependent upon the supply and demand.

Cheese yesterday took a slight drop for the Canadian products, following naturally the increase in production with the opening of the Summer in the east.

Onions, which are confined to New Zealand and California production, have advanced a little in price, and asparagus is also a little higher.

Strawberries maintain about the same rate, but the California fruit has given place to the Oregon product.

Lemons have advanced again in price by about twenty-five cents a case, wholesale.

A slight drop in sugar is recorded, however, much to the satisfaction of the housewives and the fruit canners.

The wholesale prices prevailing are as follows:

Butter—	
Cowichan	.44
Comox	.44
Salt Spring Island	.44
V. I. Milk Producers	.44
Hollybrook, cartons	.41
Hollybrook, bricks	.40
Buttercup	.40
Alberta	M.P.
Clover Valley	M.P.
Lard—According to size of package	.19½
Lard, 1-lb. bricks	.19¾
Cheese—	
Ontario solids, Kept. make	.31
Ontario new solids	.32
Ontario new twins	.32¼
Alberta solids	.34
Alberta twins	.34¼
B.C. Cream, doz.	1.80
B.C. Cream, 5 or 10-lb. bricks per lb.	.34
McLaren's Cream, doz., small	.90
McLaren's Cream, doz., med.	1.40
McLaren's Cream Cheese, 5's	.34
McLaren's K.raft, Swiss 5's	.50
McLaren's Kraft, Can. 5's	.30
Eggs—	
B.C. New Laid, Grade 1, per dozen	.38
Fish—	
Haddies, 14-lb. box, lb.	.10
Kippers, 10-lb. box, lb.	.11
Sablefish, fillets, 15's	.19
Codfish Tablets, 24|2's, lb.	.18
Acadia Codfish, 12|5's	1.40
Acadia Codfish, 30|1's	2.50
Potatoes—According to grades and quality, per sk.—	
Salmon Arms, Gem	M.P.
Kamloops	M.P.
Ladner	M.P.
Seed Potatoes	M.P.
Sweet Potatoes, per hamper	3.75
Onions—	
New Crystal Wax, 50-lb. crates	4.50
New Zealand, sacks, lb.	.05½
California, per sack	4.00 5.50
Vegetables—	
Asparagus, Walla Walla, 12-lb. box	3.50
Asparagus, local, 1-lb. bundles	.20
Artichokes, Globe, Calif., doz.	M.P.
Beans, green	M.P.
Peas, new green, Calif., lb.	M.P.
Beets, per lb.	.01½
Carrots, per lb.	.01¼
Turnips, per lb.	.02
Parsnips, per lb.	.02
Cauliflower, local	M.P.
Cabbage, Calif., crt.	1.75
Less quantities	.07
Head Lettuce, imported, per crate	5.50
Rhubarb, per lb.	.02½
Cucumbers, per doz.	1.75 2.50
Hothouse Lettuce, per crt.	1.75
Garlic	.20
Tomatoes—	
Hothouse, No. 1	3.50
Hothouse, No. 2	3.00
Fruits—	
Apples—Okanagan, for No. 1 grade—	
Yellow Newtown	1.50 7.50
Okanagan Winesaps	2.75 3.25
Locals	M.P.
Cherries, Calif.	M.P.
Pineapples (to arrive)	M.P.
Strawberries, Kennewick	M.P.
Oranges—Valencias—	
Sunkist, all sizes	5.75
Choice, all sizes	5.25
Lemons—	
Sunkist	8.00
Choice	7.50
Bananas—	
City, lb.	.11
Crated, lb.	.11
4 basket crts	2.00
Baskets, 1 doz. each	.45
Grapefruit—According to size—	
Florida	5.50 5.75
California	5.50 6.00
Dates—	
Hallowi, bulk, 1922 crop	.09
Sair, bulk, 1923 crop	.07
Turban, 60|1's (Special), per case	7.25
Dromedary, per case	7.00
Camal, 36|10 oz.	3.85
Raisins—	
Calif., cartons, 36|1 o|o	M.P.
Calif., cartons, 12|2	M.P.
Calif., layers, 5's	M.P.
Malaga Raisins, 30|1's	6.35 M.P.
Nuts—	
Almonds, per lb.	.32 .35
Brazils, per lb.	.17 .18
Filberts, per lb.	.25 .30
Walnuts, No. 1	.32 .35
Walnuts, New Manchu	.17 .18

SUGAR

B.C. Refinery—	
White, per hundred	10.40
Yellow, per hundred	9.40

FLOUR

	49-lb. Sack
Purity	$2.10
Maple Leaf	2.10
Royal Standard	2.10
Wild Rose (Pastry)	2.10
Royal Household	2.10
B. & K. Flour	2.10
Five Roses	2.10
B. & K. Pastry	2.10

WHOLESALE MEAT PRICES

No special brands quoted

Pork	.18
Beef, No. 1 steers	.14
Lamb	.27
Ham	.32 to .35
Lard	.17½ to .19½
Veal	.13 to .20
Bacon	.32 to .39
Mutton	.21 to .25

FEED

	100 lbs.	Per Ton
Barley	$2.70	$47.00
Gr. Barley	2.30	41.00
Corn	2.35	46.00
Cracked Corn	2.45	47.00
Oil Cake	2.45	47.00
Feed Cornmeal	2.40	47.00
Oats	2.35	46.00
Gr. Oats	2.45	47.00
Scratch Feed	2.45	47.00
Shorts	1.90	37.00
Alf. Meal	2.40	46.00
Poultry Mash	2.55	51.00
Pig Feed	1.70	30.00
Oat Feed	1.30	25.00
Wheat, No. 1 Feed	2.00	40.00
Bran	1.65	32.00

POLICEMAN DROPS DEAD

BROCKVILLE, Ont., May 25.—Police Sergeant H. C. Davidson, a member of the local force for the last twenty years, dropped dead last night. Heart disease was the cause of death.

SYDNEY, N. S., May 25.—Joseph Handrigan and Dan McDougall, miners, were killed by a heavy fall of stone yesterday. Both leave large families.

The Finest Port Wine Produced

KOPKE'S
World-Famed
"VICTORIA"

Established 1638
Entirely British Owned

On Sale at All Government Liquor Stores

C. N. Kopke & Co., Ltd, London, Paris, Oporto Etc.

This advertisement is not published or displayed by the Liquor Control Board or by the Government of British Columbia.

WHAT

Could be nicer than a cool refreshing swim in Victoria's drinking water every evening after a

Hot Day's Work?

This is one of the privileges included in

The "Y" Special Membership

$5.00

To Sept. 15

Evinrude Fans

Watch the Big Twin

Demonstrate at the Regatta on Saturday

E. B. Marvin & Co.

510 JOHNSON STREET

VICTORIA B.C.

Penmans

BALBRIGGAN UNDERWEAR

gives a feeling of comfort and coolness on the hottest days.

It is knit from the finest yarns, with not a harsh thread or hard edge to rub and irritate the skin. It is tailored with finished seams, and is soft in touch and pliable with every movement of the body.

Penmans Balbriggan is made with no sleeves, half sleeves, or full length sleeves, and in ankle or knee lengths.

The ideal garment for spring and summer wear.

Penmans Underwear

The Standard of Excellence

Also Makers of High-Grade Hosiery and Sweater Coats

Carnation Milk

For the Kiddies' Cereals

COWAN'S COOKERY COLUMN

Cocoa Doughnuts

3½ cups flour
1½ teaspoons salt
1¾ teaspoons soda
1¾ teaspoons cream of tartar
¼ teaspoon grated nutmeg
¼ teaspoon cinnamon
½ tablespoon butter
1 cup sugar
1 cup sour milk
1 egg
3 tablespoons Cowan's Cocoa

Method:—Mix and sift dry ingredients. Work in butter with tips of fingers, add beaten egg, and then add sour milk, mix thoroughly. Turn out on floured board, knead slightly; more flour may have to be added to obtain a soft, firm dough. Shape and fry 60 seconds in hot fat, drain thoroughly on brown paper and dust with pulverized sugar. Be careful to reheat fat before adding a fresh amount of doughnuts, or fat will not be hot enough to fry doughnuts. Fat is hot enough when a cube of bread will fry or brown in 60 seconds.

COWAN'S Perfection Cocoa comes packed in tins and thus retains its delicious flavor.

G128

COUPON
Send this coupon with Ten cents in stamps or coin & receive a 64 page recipe book.
The COWAN Company
LIMITED - TORONTO.

America's First Cough Remedy

Earliest history shows that the Indians realized the medical value of Spruce Gum in the treatment of coughs, colds, hoarseness and inflammatory conditions of the throat. The Spruce Gum in combination with other vegetable medicants of proven value form the basis of the 60 years of success of

GRAY'S SYRUP of RED SPRUCE GUM

Manufactured by D. WATSON & CO., Montreal

Horse Racing at Willows

TODAY

RAIN OR SHINE

13 Events 2 Steeplechases

First Event at 12:30 P.M. Sharp

Horse vs. Man - - 10 Miles

Island Racing and Breeding Association

ROYAL—Today

"Dick Turpin's Ride to York"

With Matheson Lang

Now in Stoll's tremendous super film Dick Turpin and all the romance of merry Old England are brought to life again.

The story of Dick Turpin, the famous highwayman, has thrilled English-speaking nations all over the world.

Final

Community Concert

Of the Season. Auspices 5th Regt. Canadian Garrison Artillery

Armories, Bay Street

Tonight at 9 o'Clock

DANCING 9 TO 12 — 5th Regt. 12-Piece Orchestra

Admission 25 Cents

DOMINION

(1) First and Exclusive Pictures of

The Royal Wedding

(2) Feature Attraction

You Can't Fool Your Wife

Starring Nita Naldi, Lewis Stone, Leatrice Joy and Pauline Garon.

Next Week:
LADY DIANA MANNERS
In "The Glorious Adventure."
A British Production, filmed in Natural Colors.

COLUMBIA

TODAY

Tom Mix

IN

Catch My Smoke

Remember "Just Tony?" It was great. Well, this is just as good.

EXTRA

Sherlock Holmes Adventure Stories—British Production

Special Music Attraction

CAPITOL

THOMAS MEIGHAN

In Rex Beach's Great Story

The Ne'er-Do-Well

Lloyd Hamilton Comedy

Uneasy Feet

Capitol Orchestra and Capitol Organ

Mrs. Temple's Telegram

at

The Playhouse

Tonight, 8:30
Matinee, 2:30

Matinee Special—Children, 20c

Next Week
THE MARRIAGE OF KITTY

COMING EVENTS

Quilting Bee—The Victoria Women's Institute is holding a quilting bee in its rooms, Surrey Block, Yates Street, on Monday next, at 2:30 p.m., and all members and friends are asked to be present, so that the quilt that has been started may be finished. Tea will be served and a pleasant afternoon assured all who attend. Members are asked to remember the moonlight cruise on June 27. Tickets can be obtained from any of the members.

Trinity Sunday—Tomorrow will be observed as Trinity Sunday in all Anglican churches. In Christ Church Cathedral there will be two celebrations of the Holy Communion tomorrow, and a short service of preparation tonight at 7:30 o'clock. The Dean of Columbia is announced to preach at the 11 a.m. and 7:30 p.m. services. Children are invited to attend the first part of the 11 o'clock service, proceeding afterwards to Sunday school at 11:30 a.m.

Weekly Summer Dances — Commencing on Tuesday, a series of weekly Summer dances will be held in the very fine drawing-room of the Dallas Hotel. This beautiful room has a splendid floor, and fronts on the Dallas Road, with a splendid view of the strait. The surroundings are of the most pleasant character. Professor Findler's orchestra has been engaged, assuring the best of music, with all the latest dance music.

To Entertain—A number of members of the Chinese Canadian Club are to be hosts to about one hundred guests in the club rooms this evening, May 26. Beattie's five-piece orchestra will provide the latest dance hits, and a buffet supper will be served. The affair will commence at 9 o'clock.

Boys to Meet—The boys taking part in the Y. M. C. A. play and gymnastic exhibition on Yates Street between Douglas and Blanshard Streets this morning are asked to meet at the Association Building this morning at 9:30 o'clock in uniform.

There are more than 1,200 irrigation projects either completed or under way in Alberta and Saskatchewan, Canada.

ACIDS IN STOMACH CAUSE INDIGESTION

Create Gas, Sourness and Pain How to Treat

Medical authorities state that nearly nine-tenths of the cases of stomach trouble, indigestion, sourness, burning, gas, bloating, nausea, etc., are due to an excess of hydrochloric acid in the stomach, and not, as some believe, to a lack of digestive juices. The delicate stomach lining is irritated, digestion is delayed and food sours, causing the disagreeable symptoms which every stomach sufferer knows so well.

Artificial digestants are not needed in such cases, and may do real harm. Try laying aside all digestive aids and instead get from any druggist a few ounces of Bisurated Magnesia and take a teaspoonful in a quarter glass of water right after eating. This sweetens the stomach, prevents the formation of excess acid, and there is no sourness, gas or pain. Bisurated Magnesia (in powder or tablet form—never liquid or milk) is harmless to the stomach, inexpensive to take, and is the most efficient form of magnesia for stomach purposes. It is used by thousands of people who enjoy their meals with no more fear of indigestion. (Advt.)

At the Playhouses

CAPITOL THEATRE There are various ways of getting into the movies. Sid Smith, who plays the role of Ramon in "The Ne'er-Do-Well," a Paramount feature starring Thomas Meighan, which is showing at the Capitol Theatre today for the last time, literally tumbled into the pictures. In 1911 Smith was a tumbler in the Robinson circus. He traveled with the circus through California, and when he heard that tumblers were used in motion pictures to do stunts and double for stars he quit the circus business and became a picture actor. Smith has appeared in all kinds of pictures, but most of them were comedies. Eight years ago he played Ramon in "The Ne'er-Do-Well" when it was made by Selig. For two years he was featured in "The Hall Room Boys" comedies.

DOMINION THEATRE One of the finest casts ever assembled in a motion picture is seen in George Melford's Paramount production, "You Can't Fool Your Wife," which is showing at the Dominion Theatre for the last time today. Leatrice Joy, Nita Naldi, Lewis Stone and Pauline Garon, all prominent leading screen players, are in featured roles. The supporting cast includes Paul McAllister, John Daly Murphy, Julia Swayne Gordon, Tom Carrigan and Dan Pennell. "You Can't Fool Your Wife" was adapted for the screen by Waldemar Young, who wrote the scenario for "Java Head." The picture is said to be absorbingly interesting and deeply appealing.

COLUMBIA THEATRE Tom Mix, the man of action, whose latest William Fox production, "Catch My Smoke," has thrilled local audiences for several days, will leave the Columbia Theatre with tonight's performance. Those who have thus far failed to witness the marvelous, melodramatic medley of thrills, excitement and hazards in "Catch My Smoke," should plan to spend the evening at the Columbia. It is a photoplay which affords good, clean entertainment for young and old alike.

ROYAL THEATRE "Dick Turpin's Ride to York," the famous English melodrama starring Matheson Lang, the eminent English actor, will be presented for the last time today at the Royal. The picture was produced by Stoll, the famous English producer, and took eighteen months to produce, and it was taken in the very inns and highways of York which were made famous by Turpin two hundred years ago. When Dick Turpin was released in England a short time ago, its success was tremendous. In London and Liverpool the picture was booked for four weeks and sold out to capacity for the entire four weeks, and in each case was brought back for indefinite runs. The press and public praise the film as one of the greatest ever seen on the other side.

FIRST ALL-COLOR FEATURE PRODUCTION AT DOMINION MONDAY

Published reports to the effect that Lady Diana Manners has lost her social supremacy in London as a result of her adopting a career as a film actress are absolutely incorrect.

Lady Diana retains her position as a leading spirit in the most aristocratic circles of London society, as well as in artistic and intellectual gatherings, where she is a distinct influence and personality.

When it was first announced that Lady Diana would become a professional cinema actress, there was much consternation in that exalted set of London life wherein her parents, the Duke and Duchess of Rutland, exercise a potent influence, but after it was seen that Lady Diana had undertaken this work as a sincere artiste, and that the photoplay, "The Glorious Adventure," produced in London by the pioneer American photoplay maker, J. Stuart Blackton, would be a magnificent film in colors, her most aristocratic intimates were won over.

To show that Lady Diana still holds her sway in the highest London circles, as well as with the royal family, it can be stated that she and her mother recently gave a large musicale at their London house, at which Queen Mother Alexandra was the guest of honor.

"The Glorious Adventure," the first all-color feature production ever made, is coming to the Dominion Theatre next week under an Allied Producers and Distributors Corporation release.

ADORATION OF ISIS ELABORATELY SHOWN

Egyptian Frieze Will Be Opening Number of Festival of Art at Royal Victoria Theatre

Although all the living pictures included in the programme of the Festival of Art to take place at the Royal Victoria Theatre on Monday and Tuesday evenings have received careful attention in preparation for the presentation, particular interest is evinced in the opening number of the entertainment, "The Adoration of Isis."

Mrs. Seldon Humphreys, assisted by Mrs. W. F. Brougham, of Vancouver, is convening the picture and has spared no pains in the preparation to make the Egyptian tableau one of the most exquisite items of the programme.

Elaborate scenic effects have been obtained, and special lighting will enhance the tableau. Isis is seen seated on her throne with her worshippers, slaves and dancing girls in graceful and picturesque attitudes, paying deepest homage to their deity. The costumes in this tableau are perfectly magnificent, and the lavish beauty and wealth of the scene is most impressive.

The slaves wear costumes of red and white, with wonderful fans of gold and peacock feathers, and appear in the scene in the act of offering jewels, fruit and incense to Isis. The dancing girls are marvels of grace and beauty in costumes which reflect the riotous colors of the East, and the ensemble is one which will undoubtedly appeal most powerfully to the audience.

It is stated on over 9,000 New Zealand farms some sort of electric milking machines are used.

AMUSEMENTS

The Screen

Capitol—Thomas Meighan in "The Ne'er-Do-Well."

Columbia—Tom Mix in "Catch My Smoke."

Dominion—"You Can't Fool Your Wife," starring Pauline Garon, Nita Naldi and Leatrice Joy.

Royal—"Dick Turpin's Ride to York," featuring Matheson Lang

The Stage

The Playhouse—"Mrs. Temple's Telegram."

NOTED ARTIST IS SHOWING PICTURES

Mr. R. F. Logan Exhibiting Collection of Etchings at Arts and Crafts Society Rooms Today

The technique of etching, the method of preparing the copperplate and its treatment with acid, are even greater mysteries to the average layman than the technique of painting. But there is no form of art more simple or direct in its appeal, more obvious in its intention, and therefore the announcement that an unusually fine collection of etchings is to be shown here this afternoon should be sufficient to bring many people to the rooms of the Island Arts and Crafts Club where about twenty or thirty pictures by Mr. Robert Fulton Logan are to be shown between three and half-past five o'clock.

Although he has been etching only a few years Mr. Logan already enjoys international fame in his art. The mere fact that a group of his etchings has been purchased for the permanent print collection of the Congressional Library at Washington is abundant evidence of the recognition which he has won among art connoisseurs of the United States, while he exhibited at the Salon in 1922, showing that the French critics also considered his work to be of a superior order.

Mr. Logan's style is forceful and vivid in its realism. The first impression one has in looking at his pictures is of their vigorousness. There is a rugged force in the bold masses of light and shadow which is so characteristic that it may almost be considered typical, although on occasion he adopts a more delicate form of expression. He himself seems to prefer this latter type of work, although one can hardly concede that it would be so truthful or so effective in depicting many of the subjects which he has treated with such power by his self-confessedly more natural method.

Paris Etchings

An outstanding example of the arresting quality of his work is the "Pont Marie, Paris." This is not only a magnificent drawing of one of the oldest and most picturesque bridges of France but conveys in its sombre shadows, intensified by the black silhouettes of two barge-horses straining their way along the tow path, a sense of the drama and struggle which is forever going on among the ancient arches. This is one of a group of Paris etchings, and one of the finest in the collection. "Notre Dame" has an original treatment suggesting some of the Japanese artists' methods. The old church is seen through the overhanging branches of a tree. There is also a picture of the Church of St. Nicholas of the Thistles, and one of the Pont Neuf which is very fine. Etchings of the Basilica at Vescelaz, one showing the facade, the other the interior, are of great interest both for their own sake as examples of fine art and for the subject. These are now in the Library of Congress at Washington, being part of the set of Burgundy etchings purchased for that collection.

Elimination of Detail

Another particularly striking etching is of "The Great Stables, Chantilly," which is bold in treatment and yet suggests perhaps something of the artist's ideal in the matter of the elimination of detail. This stable has an interesting history. It was bequeathed in perpetuity by the Duc d'Aumale, the third son of Louis Phillipe, to the Institut de France, and thus passed to the nation.

Among the other pictures in the collection are "The Street of the Lion's Door, Dijon," "Chartres Cathedral," "The Arcade, Noyers," "Notre Dame, Dijon," and—quite different—a glimpse of one of the war devastated areas of France.

Mr. Logan went to France with the American Army, and when the war was over stayed behind and made these beautiful etchings. It is interesting to learn that he had not done any etching before he went to France, although he had been an art student and teacher for many years. He was asked to take the position of director of the Bellevue art training centre, in which capacity he organized art classes for American soldiers. Among other classes organized was one in etching, and he himself became so interested in the subject that he decided to study it himself. This very wonderful collection of pictures is part of the result.

Mr. Logan is staying with his aunt and uncle, Mr. and Mrs. James Forman, Terrace Avenue.

Everett, Wash., has the world's first meter telephone, subscribers paying for just the amount of talking they do.

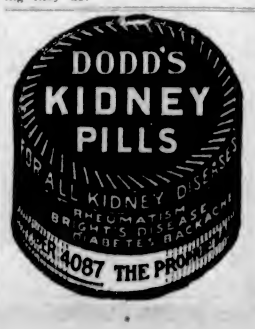

CANADIAN METHODIST HOSPITALS IN DANGER

Eight in China and Six Among Canadian Indians Would Suffer by Retrenchment

TORONTO, May 25.—Eight hospitals in China, six among Canadian Indians and three among New Canadians, would be the first institutions to suffer from retrenchment of Methodist missionary programmes, according to statements to be presented to the annual conferences throughout Canada in the latter part of May and in June by Rev. James Endicott, D.D., and Rev. C. E. Manning, D.D., general secretaries.

With deficits amounting to approximately $336,000 for the last three years, the Methodist Church is making probably its final effort to square income and outlay without radically cutting down its work.

Missions at present number 571 on the home field, which includes Bermuda, Newfoundland, Labrador and Canada, operating among black, red, yellow and white races. The 53 Indian missions include five industrial institutes, 55 day schools and one boarding school, in addition to the six hospitals and scores of churches. With 443 English-speaking missions 1,900 communities are served. Non-English speaking missions have 12 social centres, 3 hospitals, a school home and a weekly Ukrainian newspaper, with 36 missions. The five French missions include a residential school for boys and girls. Eighteen Chinese missions feature 8 night schools and 4 dormitories, while the seven Japanese missions in Canada have 7 night schools and 3 dormitories.

Ninety-nine Years Ago

Founded 99 years ago, the Missionary Society had 150 missionaries in Ontario and Quebec, 12 in Manitoba and none in the Northwest Territories fifty years ago, when in 1873 it was decided to open the first mission by sending Dr. George Cochran, pastor of the Metropolitan Church, Toronto, and Dr. Davidson MacDonald to Tokio. Thirty-one years ago the West China Mission was opened.

"Both missions have prospered wonderfully, and the question now is whether the work has got beyond the resources of our church," says the statement. "Certainly we have not yet given the message to millions of people in China and Japan who have been set aside for our ministrations and for no other missionaries."

It is reported that last year 111,105 treatments were given in Canadian Methodist hospitals and dispensaries in China, while the mission press in the twelve months rolled out 20,000,000 pages of Christian literature in four languages of West China and Tibet. The eight hospitals treated 3,000 in-patients who required a total of 63,355 days of treatment. Over 24,000 new patients came to the doctors in the year. Four schools for nurses are open, a dental college is training Chinese dentists, and a medical school is being founded in co-operation with other churches. For this year the appropriations for medical work have been cut owing to the increasing deficits.

West China Conference

The twelve conferences of Canada and Newfoundland will have opportunity to greet the West China Conference, which has just come into being as a definitely Chinese organization, to learn and finally take over the functions exercised by a church court. The native workers in China have increased to 10 ordained ministers and 4 probationers, with 134 other employed Chinese workers and 94 Canadian missionaries, who with their wives and children and W.M.S. workers make up a group of 217 persons. There are now 10 central stations with 94 outstations and 17 street chapels, 2,712 enrolled church members and 9,274 members under Christian instruction, 117 Sunday schools with 11,613 scholars, 44 guilds and young people's societies with 2,090 members, 8,160 pupils in schools, in the men's model school and in the Union University, Chengtu. At its golden jubilee the Japan mission in conjunction with the Japanese Methodist Church, a self-governing Japanese Church, has 11 Canadian workers, 60 native helpers, 15 Bible women and teachers, 7 night schools. Last year for the first time its social service work in Tokio received the highest recognition possible, a donation from the Imperial household. The college at Kobe has 1,600 young men students, and this year has had to reject 1,200 others on account of lack of space.

Hance Logan's Policy

Mr. H. J. Logan, M.P. for Cumberland, is entitled to share in the budget congratulations. After sixteen years of persistent advocacy his proposal that the British preference should apply only to goods imported through Canadian ports has been embodied in the tariff law of the country. Mr. Logan was the pioneer in urging this important provision for the special benefit of our Atlantic ports, and it must have been a great satisfaction to him that on his return to the House after a long and severe illness, the principle for which he so ably contended, has at last triumphed. —Halifax Chronicle.

Your credit is good at the big used car sale; reliable cars only. Next to Dominion Theatre, Yates Street.

NANAIMO STAGE

We Are Operating Two Large Busses Between

VICTORIA AND NANAIMO

LEAVING VICTORIA AT 8:45 A.M. and 2 P.M. Daily
LEAVING NANAIMO AT 8:45 A.M. and 2 P.M. Daily
Standard Time

FARE
$3.50 Return $2.75 Single

Special Rates for Large Parties on Application

Saturdays and Sundays Excursion Rates $4.00 Return

Make Your Reservation at
906 Government Street

C. & C. Taxi Office

Phones 693 and 185

20 Violins at Half Price

Suitable for beginners or advanced students.

$7.00 to $35.00

Perfectly adjusted by an expert. These prices can never be duplicated again.

Clearing out odd lines of Harmonicas, Accordions and Concertinas at ½ off.

Numerous bargains in Mandolins, Guitars, Cornets, Flutes, Piccolos, 'Cellos, Etc.

The Fiddle Shop

S. FENTON

721 Fort Street Phone 2215

Genuine Old Hand-Made Violins for the soloist from $75.00.

Strings, Accessories, Repairs
Highest Quality, Lowest Prices

DOMINION

NEXT WEEK

See

Lady Diana Manners

England's Most Beautiful Woman, Talented Daughter of the Duke and Duchess of Rutland, in

"The Glorious Adventure"

The acknowledged leader of London society, Lady Diana for years has held a social position unknown to recent generations in London or any other cities of the world

A Prizma Color-Photoplay

Produced in England

FUN AND FROLIC

Gorge Park

AMUSEMENTS FOR EVERYONE

DRIVE YOURSELF

New Cars Phone 1

PAGEANT

at

Beacon Hill Park

This Morning

At Eleven o'Clock

Weather Permitting, Members of the Pageant Company will kindly proceed with exactly same arrangements this morning as were fixed for yesterday.

We Are Relying Upon Your Attendance

The Colonist's Pictorial Page

A neat bathing suit.

Lieut. Ernest De Nuyter of Belgium, twice winner of the Gordon-Bennett cup, is favorite for the Grand Prix in the French lighter-than-air race.

Hubert Biermans, president of the Belgo-Canadian Paper and Pulp Corporation, returning from abroad.

These Chelsea children had a close-up of a fashionable wedding when Lady Synolda Emily Walker, shown above, was married to Sir William Edmund Jaffray at a registry office.

Betty Compson, film star, easily identified by her eyes if by nothing else.

You've often seen them falling, but here the photographer caught horse and jockey picking themselves up after a spill in an English steeplechase.

John Fitzpatrick, president of the Chicago Federation of Labor, who is urging the A. F. of L. not to expel radicals from the Chicago body.

Luis Angel Firpo (left) the South American fighter, receiving a check for $15,000 for beating McAuliffe.

Bob insisted that his pals accompany him when he was put into a San Francisco dog show.

Louis L. Collins, the new governor of Minnesota.

Flora Lanzina, the most beautiful girl of Vienna.

Charles Paddock, the American sprinter, equaling his world's record in Paris.

Marchioness Curzon of Kedleston, and the Hon. Alexander Curzon.

Robert Harris, beaten by Roger Wethered in the English amateur golf championship.

Premier Craig and other prominent Ulstermen, singing the opening hymn at the unveiling of the Lisburn war memorial.

Important Notices, Employment, Business and Professional Directory, Wants, Etc.

The Daily Colonist

INDEX TO CLASSIFIED ADVERTISEMENTS

For the convenience of those who wish to refer to any special advertisement in the Classified Columns, the following list has been alphabetically arranged, and each classification furnished with a number, viz.:

ANNOUNCEMENTS 1
MALE HELP WANTED 5
TEACHERS WANTED 58

The numbers shown on the right side of each heading appear in consecutive order in the columns. The alphabetical arrangement is not consecutive.

Acreage—For Sale 42
Acreage—For Rent 20
Acreage—Wanted 47
Agents Wanted 59
Announcements 1
Automobiles 28
Autos for Hire 30
Business Opportunities 54
Billiards and Pool 55
Boats and Launches 56
Business Directory 57
Cycles and Motorcycles 39
Church Notices 8
Dancing 57
Dressmaking 9
Educational 6
Farms for Rent 49
Farms for Sale 47
Farms Wanted 46
Flats and Apartments to Rent 21
For Sale—Miscellaneous 13
Furnished Rooms Wanted 17
Furnished Rooms to Rent 18
Financial 33
Houses for Sale 53
Hotel Directory 59
Housekeeping Rooms to Rent 95
Lost and Found 7
Music 7
Miscellaneous 10
Money to Loan 58
Personal 56
Professional Directory 44
Property for Sale 43
Property Wanted 27
Poultry and Livestock 27
Room and Board 15
Room and Board Wanted 16
Summer Resorts 41
Societies and Lodges 52
Situations Wanted—Male 4
Situations Wanted—Female 5
To Rent—Houses 23
To Rent—Furnished Houses 26
To Rent—Miscellaneous 11
To Exchange 8
To Lease 51
Teachers Wanted 25
Timber Brokers 90
Wanted—Male Help 2
Wanted—Female Help 3
Wanted to Rent—Farms 48
Wanted to Rent—Acreage 51
Wanted to Rent—Flats and Apartments 25
Wanted to Rent—Houses 24
Wanted to Rent—Furnished Houses 55
Wanted to Rent—Miscellaneous 15
Wanted—Housekeeping Rooms 20
Wanted to Buy—Houses 53
Wanted to Borrow 40
Wanted—Miscellaneous 14

CLASSIFIED ADVERTISING RATES

One and one-half cents a word each insertion, nine cents a word a week, with a minimum of 13 words, cash with order. No advertisement accepted for less than twenty-five cents.

Death and Funeral Notices, $1.50 first insertion, $1.00 for each additional insertion. Marriages, Cards of Thanks and In Memoriam Notices, $1.50 per insertion.

Birth Notices, $1.00 per insertion.

Business or Professional Cards, of four lines or under, $9.00 per month. Additional space at $1.25 per line per month.

BIRTHS, MARRIAGES, DEATHS

BIRTHS

HICK—At Chung King, China, on the 23rd inst., to Mr. and Mrs. W. A. Hick, a daughter.

BARCHAM—At St. Joseph's Hospital, on May 24, to Mr. and Mrs. W. H. Barcham, a daughter.

DEY—To Mr. and Mrs. W. P. Dey (nee Muriel H. Kelly), of Pense, Sask., May 19, a daughter (Eleise Nohl).

DEATHS

CARLEY—On May 25, 1923, in this city, David Mark Carley, aged 84 years, born in Franktown, Ontario. He is survived by, besides his widow, one daughter, Miss Maureen Carley, in Victoria, and two sons, Gordon, in Ladysmith, and David, in Victoria.

The remains are reposing at the chapel of the B. C. Funeral Co., where service will be held on Saturday afternoon, at 2 o'clock. Interment in the family plot at Ross Bay Cemetery.

BELL—On Friday, May 25, at 617 Douglas Street, Dora E. Bell, a native of Dalkeith, Scotland, and for 32 years a resident of North Saanich, Royal Oak and Victoria. The funeral will be held from the B. C. Funeral Parlors on Tuesday, May 29.

DAVIES—On May 24, at the family residence, 262 Ontario Street, there passed away Hannah Davies, beloved wife of Captain A. M. Davies, aged 59 years; a native of Liverpool, England, and a resident of this city for the past six years. She leaves to mourn her loss her husband, three sons and one daughter.

The remains are reposing at the Thomson Funeral Home, 1625 Quadra Street, from where the funeral will take place this afternoon, at 2 o'clock. The remains will be laid to rest at Ross Bay Cemetery.

REYNOLDS—On May 23, at Rocky Point, accidental, Frederick Reynolds, aged 20 years, born in Peterboro, England, and a resident of this city for the past twelve years, late residence, 549 David Street. The deceased young man leaves to mourn his loss a mother, one brother and one sister at home.

The remains will repose at the Sands Funeral Chapel until today, at 2:30, when service will be conducted at the Salvation Army Citadel, where Commandant Hoddinott will officiate, and interment will be made at Ross Bay Cemetery.

CARD OF THANKS

The relatives of the late Captain Colin Clunes desire to thank their many friends for floral offerings and kind words of sympathy.

FUNERAL DIRECTORS

PROMPT, EFFICIENT SERVICE
DAY OR NIGHT
SANDS FUNERAL CO.
1212 QUADRA STREET
Lady in Attendance
Phones: Office 3306 Res. 6035 and 7093

B.C. FUNERAL COMPANY, LIMITED
(Hayward's)
734 Broughton Street Established 1867
CALLS responded to day or night. Charges reasonable. Embalming for shipment a specialty. Lady attendant.
Phones: 2235, 2236, 2237, 1773R
Reginald Hayward, Secretary
Frederick Caselton, Manager

THOMSON SERVICE

Means: The assuming of all responsibility, the arranging and carrying out of all details by a competent director, the use of an ideal HOME for the services if desired, and it costs no more.

Phone 498
HOME FOR SERVICES
1625 Quadra Street

McCALL BROS.

The sorrow of death can be greatly relieved by having all details in the hands of one capable of rendering you the high standard of service you want.

Someone capable, with experience, whose presence is never felt but who is always there when needed.

Such is the service we render.

Funeral Home
Corner Johnson and Vancouver Streets
Phone 383

ANNOUNCEMENTS 1

LITTLE ARCTIC, Cordova Bay—First cabaret dance of the season tonight, May 26, 8:30 o'clock. Knight's orchestra. Reservations by phone to Little Arctic, long distance.

NEW Friendship Club dance, Saturday, May 26, K. of P. Hall, North Park St., 8:30 to 11:30. Ladies 25c, gents 50c, after 10 o'clock half price. All visitors welcome.

THE usual military 500 tonight, 1320 Government Street. 14 cash prizes. 8:30. Admission 25c.

WANTED—MALE HELP 2

A LIMITED number of students will be instructed on radio broadcasting and receiving apparatus. $15—Join our class now—$15. Apply 910 View St., Victoria.

FULLY experienced cook for high-class restaurant, day work. Apply Box 7165, Colonist.

MAKE Money at Home—$15 to $50 paid weekly for your spare time writing showcards for us. No canvassing. We instruct you and supply you with work. West-Angus Showcard Service, 39 Colbourne Bldg., Toronto.

WANTED—MALE HELP 2 (Continued)

MIDDLE-AGED man or Boy, for permanent work in country. Apply 826 Courtney Street, between 9 and 10 a.m.

STENOGRAPHER, with knowledge of bookkeeping. Give full particulars, Box 7405, Colonist.

WHY don't you fill one of the vacancies in our Battery Department? Apply 910 View Street, Victoria.

WANTED—Gardener for one day week. Phone 2793Y1, before noon or after 2 p.m.

WANTED—Good bread and cake baker. Apply McBryde's Bakery, Courtenay, B.C.

WANTED—Single man for farm work, good teamster. Apply Box 7015, Colonist.

WANTED—Purchasing and sales agent, with city office, on commission, for out of town saw mill in full operation; will yield $300 to $500 per month. Must invest $2,000, which is needed for additional plant to increase production. 212 Union Bank Bldg.

WANTED—Two live automobile salesmen. Apply Cartier Bros., 724 Johnson St.

WANTED—A first-class reliable milkman, single, for a large herd of dairy cows. Write, stating previous experience. Box 7357, Colonist.

WANTED—FEMALE HELP 3

COMPETENT girl or woman for general housework, must be good plain cook. Phone 2845.

EXPERIENCED house-parlormaid. Mrs. Harry Bullen, 909 St. Charles Street.

GOOD Wages for Home Work—We need you to make socks on the fast, easily learned Auto Knitter; experience unnecessary, distance immaterial, positively no canvassing; yarn supplied. Particulars, 3c stamp. Dept. 34-C., Auto Knitter Co., Toronto.

NURSE-HOUSEMAID, references. Mrs. G. C. Holland, 25 Cook Street.

WANTED—A good reliable woman for general housework. Apply 1526 Belcher. Phone 6714L.

WANTED—Nurse-housemaid. Apply 245 Douglas Street.

WANTED—A reliable woman for general housework, must sleep in, one who can cook and not afraid of a little washing. Apply to 1526 Belcher Ave., between 10 a.m. and 2 p.m. Phone 6714L.

WANTED—Nurse for month-old baby; must have experience and good references. Telephone 330.

WANTED—Reliable young girl to assist with light housework and one baby. Phone 2954L.

SITUATIONS WANTED—MALE 4

ACCOUNTANT-BOOKKEEPER capable of taking full charge of an office; high-class references. Phone 6021L.

ANYTHING in carpentering, by day or contract, done reasonable. Phone 6772Y.

GENERAL contracting, land clearing and fencing; single dangerous trees removed. Phone 5293L1, after 7 p.m.

YOUNG man wants work as helper in garage; over two years' marine experience; can drive. Box 7414, Colonist.

SITUATIONS WANTED—FEMALE 5

COLLEGE student wishes position as nursery governess. Box 7248, Colonist.

WANTED—By Englishwoman, housework, 30c hour. Foul Bay district. 201 Robertson Street.

WANTED—Charge of children, evenings, or darning and mending. Tel. 2502R, mornings.

EDUCATIONAL 6

B.C. DRAMATIC SCHOOL, Fort Street. Phone 4532. Elocution, deportment, expression.

ENGLISH governess desires engagement; experienced, good local recommendations. 4627O, Room 9.

NAVIGATION taught for masters' and mates' examinations, evenings. Phone 5293L1.

SHORTHAND SCHOOL, 1011 Government Street. Business subjects thoroughly taught. E. A. MacMillan, principal. Phone 374.

SPROTT-SHAW BUSINESS INSTITUTE. Courses: Commercial, stenography, clerical, higher accounting, collegiate preparatory, civil service. Phone 28, or write for syllabus. Individual instruction. New Weiler Bldg. New pupils will be accepted each Monday for day school and each Tuesday for night school.

MUSIC 7

PIANOFORTE ELOCUTION SINGING
Private and Class Lessons by
MISS CLARE POWELL, L.R.A.M.
410-411 Hibben-Bone Bldg. Phone 6414

AT COLUMBIA SCHOOL OF MUSIC—Courses in piano, violin, vocal (Italian method), theory, harmony, elocution. Pupils' recitals every month free, and open to the public. 1106 Broad Street. Phone 7378.

ADVANCED and elementary violin tuition. Special terms for beginners. Drury Pryce, 1348 Fort. Phone 1444.

BANJO, MANDOLIN, GUITAR, and all stringed instruments taught by W. H. Plowright, 1116 Broad Street. Phone 1923. Res. phone 3111Y1. Hours, 1 to 5 p.m., Saturdays, 5 to 1.

CLARINET and mandolin tuition. Special attention beginners. Terms mod. 7512L.

ERNEST SEMPLE, violinist and teacher. 3249 Mitchell Street. Phone 3747.

MISS INA GORDON, teacher of piano and violin. 802 Blanchard Street.

PIANOFORTE

MRS. E. SEMPLE — Pianist and experienced teacher of piano. Pupils prepared for examinations if desired. 1249 Mitchell Street. Phone 2747.

REGINALD H. COX, pianoforte teacher. Homes visited. Studio, 1475 Fort St. Phone 999.

TO EXCHANGE

DUNFORD'S EXCHANGE SPECIALS

1. Splendid Saanich FRUIT FARM, full bearing; 4-roomed cottage, barn, water supply. Will take Victoria city or California property, or mortgages and agreements as part payment.

2. SEVEN-ROOMED HOME, good garden and fruit trees, to trade for Seattle or Portland building lots.

3. FIVE ACRES, Shelbourne boulevard, to trade for city home.

4. Choice BUILDING LOT, Oak Bay, close to sea and car; clear deed to trade for small car.

Dunford's Ltd., 324 Pemberton Bldg.

EXCHANGE—Modern bungalow, with garage, good location, for small apartment or house suitable for two suites; would consider store or close-in business site. Box 7184, Colonist.

OAK BAY—Seven-roomed house, deep lot, fine garden, for sale or quick exchange, suburban property. Owner, E. Sherwood, 1027 Hollywood Crescent.

TO Exchange for Victoria property—Five acre ranch, Whitby Island, best of black loam, suitable for loganberries, four acres hay, grass and pasture, 28 fruit trees, strawberries under cultivation, pipe water irrigation, three-roomed house with pantry, running water, outbuildings, two cows and heifer. Reply Box 7292, Colonist.

WILL Exchange modern five-roomed bungalow in the Fernwood district, value $4,000, for house in Oak Bay, value up to $6,000, will assume mortgage or pay difference in cash. Apply P. R. Brown & Sons, 1112 Broad Street. Phone 1076.

DRESSMAKING 9

ANY branch of dressmaking undertaken (good work); day work can be arranged. Phone 1220L.

AN experienced dressmaker, work by the day. Phone 2730L.

COMPETENT dressmaking; gowns, suits, blouses. Miss Palmer, 621 Sayward Bldg. Phone 7159.

DRESSMAKING—Blouses, kimonos and alterations promptly done. Room 18, 707½ Yates Street.

EVERYTHING in knitted wear for children and adults; also needlework and embroidery. Phone 1735R2.

LADIES' hats made, stylish and reasonable. Mrs. Perry. Phone 6397L.

MADAME ISOBEL, French dressmaking; good style; reasonable charges. Phone 6475L.

TAILORING, dressmaking, by day; no botched work. Phone 7549L2, after six.

MISCELLANEOUS 10

CORDOVA BAY—White Star Line leaves Johnson and Douglas Sts. Tuesday and Thursday, 11 a.m., 5:30 p.m.; Sunday, 11 a.m., 1:30, 7:30 p.m.; Wednesday, Saturday, 1:45, 7:30 p.m. Little Arctic, Tuesday, Wednesday, Thursday, Saturday, Sunday, 8:42 a.m.; Tuesday, Thursday, 5 p.m.; Wednesday, Saturday, Sunday, 6 p.m. C. C. Smith. Phone 4900.

MISCELLANEOUS 10 (Continued)

CARPENTERING done; garages a specialty. Terms moderate. Phone 3611L. J. Hodge.

CARPENTER, painter, paperhanger—Estimates furnished; charges reasonable. McInnes, phone 5503L.

ELECTRIC vacuums rented by hour or day. Carpeterie Co., 921 Fort Street. Phone 1495.

HOUSES built, in town or country, also Summer residences; contract or day work. Phone 5925Y.

IF you want a real mechanic to fix your bicycle, try B. J. Smith; 12 years' experience. Douglas, near Hudson's Bay.

MY prices are surprising a lot of people who have imagined they had to pay $72 and up to get a well tailored suit. It's a mistake. See what I can give you for $35, $40, $45, $50 and $60. Modern Tailors, Government and Yates. Phone 1387.

MOTHER, Father, Children — everyone should have a photograph in the family portrait record.

Artistic photographs only can convey the difficult and essential thing, "expression."

THERE IS A PHOTOGRAPHER HERE

Make an appointment. Visit the studio; you will be surprised with the wide range of styles and selection of sample photographs. Prices are reasonable. Why not have the best?

GIBSON'S STUDIO OF PORTRAITURE
Wilfred Gibson
620 View Street (Central Block) Phone 3517

HAMSTERLEY FARM ANNOUNCEMENTS
MILE 5, SIDNEY HIGHWAY

OPEN for Tourists and Wayside Visitors. Teas, Suppers, etc., served at tables overlooking the beautiful waters of Elk Lake. Dancing every evening except Sunday. Cream used here is supplied by neighboring farms.

Come out for Lunch or Tea any day.

HAMSTERLEY FARM CHOCOLATES ARE DELICIOUS

PAINTING, Paperhanging, Kalsomining, etc. G. Mathison, 121 Michigan Street. Phone 4227R.

PERSONAL AND PRIVATE.

A reliable and efficient agency you can depend on to quickly and quietly secure confidential information to relieve all sorts of troubles, LEGAL, DOMESTIC, AND GENERAL PROBLEMS, whether personal and private or business and commercial, readily yield to facts. We obtain the FACTS for you! Our service comprises offices in Hull and London, England; also large cities of Canada and U.S.A. Call any time or phone, day or night, 910. The Western Detective and Private Inquiry Agency, 22-23 Board of Trade B'ldg.

PANAMAS and straws bleached and blocked; also felt hats, by expert hatter. Phone 1729, or call at 655½ Yates, near Douglas.

VICTORIA HAT FACTORY

PAINTING PAPERHANGING KALSOMINING
Donaldson (9041X) Hunt (5290R)

PAINTING, PAPERHANGING, KALSOMINING. J. J. ROSS, 224 Pembroke. Phone 2209.

SAWS, all kinds, filed, set, gummed, etc. Phone W. Emery, 1597 Gladstone Ave.

WE take the RED out of cREDit.

Send us your slow and old accounts and let us convert them into cash.

RETAIL MERCHANTS' CREDIT, LTD.
417-120 Hibben-Bone Bldg.
Phones 5759 and 7519

FOR SALE—MISCELLANEOUS 13

ANEMONE Japonica, in 4 sorts, each, 15c. Antirrhinums in 15 kinds, dozen, 25c, 100, $1.50; 1,000, $12.50. Asters, single and double, dozen, 25c, 100, $1.50. Asters, perennial seedlings, dozen, 75c; named sorts, dozen, $2. Chrysanthemums, dozen, $1, 100, $9. Seedlings Bridal Robe, dozen, 50c. Cosmos, dozen, 35c. Cucumbers and Marrows, each, 5c. Dahlias, seedlings, 10c, doubles, $1.50. Fuchsias, 25c each. Geraniums, Zonale and ivy, leafed, 15c to 55c each. Libelle, dozen, 35c. Marigolds, French, dozen, 25c. Pansies, extra fine, dozen, 35c; 100, $2; 1,000, $15. Paris Daisies, dozen, $1. Petunias, dozen, 25c. Stocks in 15 kinds, 25c and 35c per dozen. Violas, dozen, $1; 100, $6. Zinnias, dozen, 25c. Asparagus, Giant, $2 per 100. Begonias, Tubular, 25c each. Broccoli, in 2 sorts, Cauliflower in 5 sorts, 100, $1; 1,000, $8. Brussels Sprouts, 2 sorts. Cabbage, 10 sorts, Kale, Scotch, Jersey, Tree and Thousand Headed, Savoys in 3 sorts, Lettuce in 4 sorts, Parsley, all above, 100, 50c; 1,000, $4; 10,000, $30. Rose Stocks, 100, $1; 1,000, $50; 10,000, $200. C.W.O. from unknown customers. James Simpson, 611 Superior, Victoria, B.C. Phone 1991.

A. BICKLINGE Bargains—Gate oak dining table, $3, cedar chest drawers, 15.50; Wee MacGregor saw, $135. 711 Pandora.

AUTO tents—See one set up in our factory. We make awnings. Victoria Tent Factory, 618 Pandora Ave. Phone 1191.

A FEW good used ranges, guaranteed, going cheap. B.C. Hardware, 717 Fort Street.

ANTIQUE furniture, china, silver, etc. Phone 616. Mrs. Woollatt, 1035 St. Charles Street.

BRUSSELS carpet, 9 ft. by 10 ft. 6 in., good as new, $24.50. Oddy's, 1217 Douglas St.

BOWLING alley, also shooting gallery with 9 .25's, new, a snap. Phone 2721R2.

BULBS, suitable for rock gardens. Must be ordered before July 15. Lists free. Rockhome Garden, Wilmer St. Phone 4145L.

CITY MART, 736 FORT ST. Phone 1429

SPECIALS

Electric fan, $5.00, English buggy $10.50
Refrigerator, $11.00, meat safe 2.50
Dining table and 6 chairs 15.50
Camp cot and mattress 5.00
Oak hall stand 12.20
Victoria range, good shape 25.00

We buy or exchange good furniture.
Easy terms Monthly payments

CHEVAL glass, 20 x 40. Bargain, $16.50. Island Exchange, 739 Fort Street.

CANADA Pride range and other ranges, low prices. 910 Pandora Avenue, facing Blanshard.

CAMP STOVES—All sorts rented. Eastern Stove Co., 942 Fort.

CLEAN UP before May 24. Rakes, 40c. Eastern Stove Store, 812 Fort Street.

CARPETS, rugs, upholstery, blinds, also dirty paint, grease, oil and tar spots removed like magic by Owen's Blue Soap Powder. One packet cleans 4 suits of clothes. 35c a packet. Inquire Farmers' Produce Store, 633 Johnson St. Phone 2915.

CARPET, splendid range, beds, clarionet and stand, dining table, cheap. 1025 Chambers. Phone 6156Y.

DINING-ROOM furniture, 2 garden hoses, and other household articles for sale; no dealers. 1025 Mason Street.

DANDY bed lounge, with loose cover, in good condition, $7. Oddy's, 1817 Douglas Street.

ENGLISH baby carriage, best quality, white enamel; first-class condition; cost $60, will sell for $22.50. Phone 5172R.

ENGLISH oil engine and Gould Duplex pump, perfect condition. I. L. Erb, Phone 71, Gordon Head.

FOR Sale—Canada Pride steel range, 6 holes, in perfect order. 1229 Richmond Ave., or phone 7151L.

Established 1902

"Advertising is to business as steam is to machinery"

THE QUESTION TO SETTLE

The question for each man to settle is not what he would do if he had means, time, influence and educational advantages, but what he will do with the things he has

NEWTON ADVERTISING AGENCY

Advertisement Writers and Advertising Contractors

Multigraph and Mimeograph Circular Letters and Postcards. Addressing. Mailing.

Rates Quoted for Local, Dominion and Foreign Publications

Suite 24, Winch Bldg. Phone 1915

FOR SALE MISCELLANEOUS 13 (Continued)

FOR Sale—Two valuable colored prints, framed, date 1787. On view Murdock's Antiques, 1112 Fort St.

FOR Sale—Tent with fly, 16x20, in first-class condition. Apply 842 Drake Ave., off Old Esquimalt Road.

FOR Sale—Monarch range, like new; sewing machine and other articles. Phone 4069L.

FOR Sale—Set of boxing gloves, $4.50; Eastman Kodak, in leather case, $12.90; sample suitcases, $1.75; sample trunks, $4.75; sample leather suitcases, $19.20, violin, bow and case, $8.75; Raleigh bicycle, almost new, $19; Rudge-Whitworth bicycle, almost new, $40; sample club bags, $2.75; two piece bamboo rods, 75c; salmon reels, $2.75, new outer bicycle tires, $1.55, new inner tubes, 75c; spectacles from 25c to $1 any style. Jacob Aaronson's New and Second-Hand Store, 281 Johnson St., 4 doors below Government St. Phone 752.

FOR Sale—One E. Long Mfg. Co., Ltd., sawmill head rig, complete with tightener pulley and two 24-in. Simonds saws and two 22-in. Simonds saws. Particulars M. & M. Lumber Co., Ltd., Courtenay, B.C.

FOR Sale—4 hole McClary cookstove, almost new. Phone 5269R. 5121 Chambers.

GERHARD HEINTZMAN cabinet grand piano, as new, part on time. Phone 5322Y1.

GOLDEN oak overmantel. Phone 6735X.

HIGH capacity storage batteries for RADIO work at prices to suit everybody. 910 View Street, Victoria, B.C.

LEAVING city, must be sold—Organ, Queen model, five octave, splendid shape, $30; Fawcett Grand range, nearly new, $40; sideboard with mirror, $5; sewing machine, Montgomery Ward, nearly new, $12.50; two dressing tables. 5152 Carrel St., Burnside.

MALLEABLE steel ranges, $1 per week. Phone 4669. 1424 Douglas Street.

MEAT SAFES, Meat Safes, Meat Safes—We have the best in the city from $2.75. Victoria Furniture Mart, 741 View St.

NOW is the time to get that spare tire. We have all sizes. Apply 910 View Street, Victoria.

NEW potatoes, green peas, strawberries, local tomatoes, lettuce, new cabbage, now in stock; also cabbage plants, kale, cauliflower, tomato, marrow, cucumber plants now ready at Farmers' Produce Store, 633 Johnson Street. Phone 2915.

ONE Perfection oil stove, with oven, in good condition, also mangle, almost new. Apply 1951 Bee Street, off Foul Bay Road.

OAK couch with solid leather loose cushions. Only $22.50. Island Exchange, 739 Fort Street.

PARLOR suite, roll-top desk, china cabinet, other furniture, cheap. 1404 Bay Street.

QUANTITY of corrugated roofing for sale at Mac's Store, 1415 Store St.

ROASTED Chickens, Jellied Chicken, Jellied Tongue fresh every day. Mrs. Dale, 545 Fort Street. Phone 5982.

SINGER drophead rotary sewing machine, as new. Snap, $27.50. Island Exchange, 739 Fort Street.

SMALL Albion stove, No. 7, for sale. 2017 Douglas, or phone 1013.

SINGLE W.E. bed, with brass trimmings, spring, and all-felt mattress, in A1 condition, $9. Oddy's, 1817 Douglas St.

BEES!

STRONG, healthy, 5 and 10-frame colonies; also 2 and 3-frame nuclei; five yards to draw from. For information call at Savory's Seed Store, 545 Johnson Street.

SELLING OUT—

Furniture of all kinds, including Pianos, Bicycles, Sewing Machines, etc. These goods must be sold. What's your offer? HOUSEHOLDERS' EXCHANGE, 945 Bastion St., foot of View St. Phone 544.

CEDAR CHESTS

STORE, office and house fixtures. Day & Friend, 1005 Yates. Phone 6825.

"SONORA" cabinet gramophone, mahogany case, 25 records, like new, $100. Island Exchange, 723 Fort Street.

STIM-U-PLANT

— the concentrated Fertilizer in tablets; guaranteed satisfaction or money back; packages 10c, 35c and $1; and tins of 1,000 tablets for $4.25; obtainable at Hudson's Bay, Woodward's, David Spencer's, Standard Seed Co., Victoria Feed Co.

STIM-U-PLANT will produce FRAGRANT FLOWERS, LUSCIOUS FRUITS, LUXURIOUS GROWTH IN PLANTS. Agents, UNITED DISTRIBUTING COMPANY, Pemberton Bldg. Phone 2475.

WILTON rug, 9 x 9, hardly used, $25. Island Exchange, 739 Fort Street.

3 ROOMS of good furniture, owner leaving city, no dealers. 1421 Vancouver St.

2000 CEDAR fence posts, seven feet, eight-inch face. Harry Amphlett, 212 Union Bank Bldg.

LADIES' AND GENTLEMEN'S DISCARDED CLOTHING FOR SALE
SHAW & CO.
725 FORT STREET PHONE 401

WEEK-END SPECIALS
SINGER BOX-TOP MACHINES, $9.50 to $18
9 SINGER DROPHEAD MACHINES, $25 to $25.50

Look over these snaps.
You need a machine—
We need the money.

A. E. TAYLOR & CO.
712 Yates Street

THE MOORE-WHITTINGTON LUMBER CO., LTD.
DOORS, WINDOWS, LUMBER, ETC.
City or Country Orders Receive Careful Attention

WANTED—MISCELLANEOUS 14

ABSOLUTELY Best High-Class Discarded CLOTHING Bought and Sold at MRS. JOWITT'S, 821 Fort. Phone 5154. 5 Stores Above Reliable Messenger.

ATTENTION!—Mrs. Shaw, formerly of Winnipeg and Edmonton, will call and pay cash for discarded clothing. Phone 3490. 805 Fort Street.

BEST prices paid for ladies', gentlemen's and children's good-class clothing, household linens, etc.

MRS. WARDALE
1551 Douglas St., block below H.B. Co.
Phone 5489

DON'T Hesitate—Phone 5402 if you have any furniture you wish to dispose of. Our representative will call and offer current prices. Island Exchange, 739 Fort St.

CALL 5156—WE PAY BEST PRICES FOR bottles, rags, tools, stoves, furniture or anything else you wish to dispose of. We call anywhere, any time. Try us.

GENTLEMEN'S DISCARDED CLOTHING BOUGHT
BEST PRICES PAID WE CALL.
SHAW & CO.
755 Fort Street Phone 401

MAHOGANY extension dining table, Woollett, 1056 St. Charles St. Phone 615.

ODDY'S are open to buy good-class furniture, carpets, ranges, etc. Good prices paid. Phone 2555.

WANTED—Second-hand trunk, cheap. Phone 5931R.

WANTED—To purchase—Anyone having Breeches Bible please phone 5271Y.

WANTED—Tennis court, two or three evenings a week. Phone 2029.

WANTED—Small engine and jack for pump. P.O. Box 924.

WANTED—Stereopticon; must be reasonable in price and in good condition. Phone 5221, 10 to 12 a.m.; 5 to 4 p.m.

WE WILL CALL AT ANY ADDRESS and pay highest prices for bottles, rags, tools, stoves, furniture or anything else. Top prices paid. Phone 9186.

WANTED to Buy—Two or three rooms of good furniture. Phone 5255.

TURN YOUR TRASH INTO CASH
WE buy rags and bottles, also tools, stoves and furniture, etc., etc. Phone 6190.

WANTED—Old bicycles and parts, in any condition. Victory Wreckage Cycle Works. Phone 799. 281 Johnson Street. Will call at any address.

ROOM AND BOARD 15

A LARGE, sunny room, well furnished, suitable for couple; 5 minutes from Empress Hotel; home cooking. 635 Superior.

AT Beaconhurst, 525 Douglas, overlooking Beacon Hill lake. Good accommodation.

BON ACCORD, 849 Princess Ave.—Room and board, close in, home cooking. Phone 4663.

BEACON Hill Park—Board residence and furnished suites, moderate. 544 Simcoe. 5848R.

BOARD and room for gentleman in private family, close in. Phone 4022L.

ROOM AND BOARD 15 (Continued)

COMFORTABLE room and board, home cooking. 1024 McClure. Phone 1020X.

ETHEWOLD, 706 Cook Street—Sunny rooms, good service and cooking; large, pleasant garden; near business centre. Miss Hedwen.

FIRST-CLASS rooms, meals optional; central; lovely grounds. 926 Humboldt. Phone 5795O.

FURNISHED rooms with board. 1717 Fernwood Road. Phone 4500Y.

HIGH class room and board; terms moderate. Phone 7514O. "Cahalan," 929 Douglas St., opposite Beacon Hill Park.

LINDSAY Lodge, Vancouver, B.C.—Under new management, good table, modern rooms, comfortable lounge; terms moderate. 1162 Hare Street. Phone Doug. 1326X.

OAK BAY, 1192 St. Patrick Street—Comfortable rooms and board. Phone 7582L2.

PLEASANT, quiet, Summer board and residence for one or two ladies or gentlemen; near car; large garden. Phone 1542L.

TEACHER'S family home, Vancouver, piano, billiards, gramophone. Exchange for suitable accommodation in or near Victoria for the holiday. W. M., 413 18th Ave. West, Vancouver.

$7 WEEKLY—Room and board. 716 Broughton St. Phone 6942L.

FURNISHED ROOMS TO RENT 18

A WEE "Butt and Ben," suit Scotch body, close to sea; part rent and taken by help in housework. Write Box 7116, Colonist.

FOR Rent—2, 3 or 4-room suites. 743½ Fort Street. Phone 4471.

NICELY furnished bedroom in nicely furnished home, suit two gentlemen. 415 Belleville St. Phone 5870L.

NICELY furnished bedrooms, private family, near Parliament Buildings. 144 Government.

NEAR Parliament Buildings—Well-furnished rooms, running water, furnace, gas, garage. Phone 1392.

TRY the Ritz Hotel, Fort and Douglas, for clean, cosy rooms, day, week, month; fully modern; rates moderate. Phone 51.

HOUSEKEEPING ROOMS TO RENT 19

AT 545 Burdett Avenue—Comfortably furnished rooms, with housekeeping conveniences. Phone 4500R.

AT 569 Michigan St.—Furnished housekeeping room and bed-sitting-room. Phone 5984L.

COMFORTABLE furnished housekeeping rooms and bedrooms, all conveniences; very central. 754 Burdett Ave. Phone 6241L.

FOR Rent—Clean, furnished housekeeping rooms, flats, cabins. Phone 2739L. Rents reasonable. 1056 Hillside Ave.

FURNISHED housekeeping rooms, Fairfield Hotel, opposite City Hall.

HOUSEKEEPING rooms, phone and all conveniences. 1051 Pandora Ave.

HOVE LODGE — Housekeeping rooms. Children not objected. Phone 7505O. 516 Michigan Street.

HOUSEKEEPING suite for rent; central, all conveniences. 1515 Quadra St. Adults only. Phone 7025L.

HOUSEKEEPING ROOMS WANTED 20

WANTED to rent from about June first—2 furnished housekeeping rooms, with kitchenette. State terms. Apply Box 7117, Colonist.

FLATS AND APARTMENTS TO RENT 21

APARTMENT, furnished or unfurnished, 5 rooms, from $30; garage; Gorge Rd. Phone 922R.

APARTMENT for rent, Macdonald Block, Oak Bay Junction. Phone 6995L.

A SUPERIOR apartment, en suite, every convenience. 450 Quebec St.

AT Beacon Hill Apts., 421 Vancouver—Nice front furnished suite. Phone 5452.

ALANDALE Apts., Linden Ave.—3-roomed suite. Apply 416 Sayward Bldg.

AT Normandie Apartments, corner Balmoral and Cook Streets—Furnished suite to rent.

AT Belwil—Furnished suites, new management; Summer rates. 2914 Douglas. Phone 5224O.

BELL Apartments, 1021 Cook Street—Unfurnished suite for rent. Apply Suite 4.

BROADWAY Apts. (near Parliament Bldgs.)—Superior, commodious, modern, furnished and unfurnished suites.

CARLTON—Three-roomed furnished suites. Also single rooms, week or month; central. 711 Pandora. 4745L.

COLLINSON Apts., 1115 Collinson—Two-roomed furnished, four-roomed unfurnished suites. Adults.

FOUR rooms, unfurnished, $15; two rooms, furnished. 1215 North Park. Phone 5306R.

FURNISHED sitting-room and kitchenette, and one or two bedrooms, upstairs. 1147 Fort Street. Phone 3552L.

MODERN suites, furnished or unfurnished, from $3. Apply 1116 North Park. 4509X.

NICELY furnished 2-room suite. 207 Simcoe, near Menzies. Phone 2241R.

OLYMPIC Apartments, 1120 May—Furnished flat. Phone 4259O for appointment.

ST. Helens Apartments, 255 Courtney St. (opposite Cathedral). Housekeeping rooms, single and en suite, bedrooms. Phone 5561O.

THE Kensington, 515½ Pandora Ave.—Suite for rent. Phone 5405O.

TO Let—Modern 5-roomed suite, Wick Bldg., Oak Bay Ave. Apply Janitor.

$25—SUITE "E," Mellor Apartments, 921 Broughton St., unfurnished, hot water and hot water heating. Apply Mellor Bros., Ltd., 519 Broughton St.

827 PANDORA Avenue—Single, furnished, with kitchenette; also 2 and 5-roomed apartments, furnished, reasonable rent. Phone 2013O.

2 AND 5-room suites, modern, large verandas, close in. 1007 Collinson.

TO RENT—HOUSES 23

A THREE-ROOMED cottage. Apply to D. Fraser, Colonist Office. Phone 11 or 1323R.

ESQUIMALT—467 Lampson Street, "The Firs" — Immediate possession. Ten rooms, modern, one acre of garden, including tennis lawn, garage, etc.; close to golf links, beaches and car, or will sell on very easy terms. Apply Owner, H. Slater, 511 Union Bank Bldg.

FOR Rent—4-roomed bungalow on Gladstone Avenue. Phone 6729R.

FOR Rent—Two-roomed house, partly furnished. 3259 Millgrove Street, off Burnside Road.

FOR Rent—5-room house, Blanshard, $15 per month. Phone 5782R.

FOR Rent—Close to town, 725 Vancouver Street, 7 rooms, newly decorated and painted throughout; rent $27.50. Bishop & Worthington, Ltd., 91a Broughton Street. Phone 74.

GOOD six-roomed house, 140 Simcoe St. Phone 719T.

HOUSES, furnished and unfurnished, for rent and for sale on easy terms. Lloyd-Young & Russell, 1012 Broad Street. Phone 4635.

MODERN house, 6 rooms, nice quiet street, near Fort and Foul Bay Road, fruit trees. Phone 5895R.

OAK BAY—Fully modern 5-room bungalow, compact, very clean, 2 open fireplaces; high, full cement basement; planted garden, $30 month. Owners give immediate possession. Victoria Realty Co., Central Bldg. Phone 202.

OAK BAY, 6-roomed house, with every convenience. Apply 1151 Hampshire Rd.

TO Rent—7-roomed modern house on Cook Street, close to park, immediate possession, $52.50. Apply A. Cales, next Colonist.

TO Rent, unfurnished, 5-roomed bungalow, all modern, basement, furnace, built-in features; good garden. For full particulars apply Lee & Fraser, 1222 Broad Street.

TO Let, 6-roomed house, in fine condition, close in. Apply 1054 Burdett Ave.

VICTORIA WEST—Modern 9-room bungalow, $12. Fully modern 7-room home, No. 966 Carrie Street, just off car, $12.50. Victoria Realty Co., Central Bldg.

7-ROOMED house for rent, 925 North Park Street, with garage for 2 trucks. Phone 7688R1.

4-ROOM modern house to rent, Fernwood district, rent $14. Phone 7505L.

WANTED TO RENT—HOUSES 24

EIGHT-roomed house, within half a mile of St. Margaret's School; must have four bedrooms and garage; really good tenant who would lease suitable property. Robert S. Day & Son, 1124 Broad Street.

WANTED to Rent—3-4-roomed modern bungalow, with 1 or 2 acres with fruit trees, garden, near car; with option of buying. Address R. Ward, 923 Collinson St.

WANTED TO RENT—FURNISHED HOUSES 25

WANTED to rent, furnished, for Summer months—A five or six-roomed bungalow, with fireplace, Oak Bay or Foul Bay district preferred. State rent and all particulars in first letter. Duncan, 1659 Barclay Street, Vancouver.

TO RENT—FURNISHED HOUSES 26

A FURNISHED cottage, 4 rooms, fruit, useful garden, close to St. Margaret's School. 1609 Gladstone Ave. Phone 4702L.

BEAUTIFULLY furnished 10-roomed house; garage; central. Phone 7646X.

BEAUTIFULLY furnished seven-roomed house, hot water heating, hardwood floors; lovely situation. Phone 5751Y2.

BUNGALOW, furnished, for rent; possession June 17. Lovely location, near Beacon Hill Park and Cook. Piano and garage. Telephone 2997Y.

CORDOVA BAY—To rent—Four-roomed furnished Summer cottage. Phone 3124.

FOR Summer months — Well-furnished house, near sea, park, car; piano, gas, garage. Phone 4513L.

FOR Rent—Furnished home, good locality. Apply Box 7502, Colonist, or phone 7517X.

FURNISHED country home, every convenience, near sea and bus; adults only. Mrs. Munro, Sidney.

FULLY Furnished—Modern 5-roomed bungalow; choice, close-in locality, electric range, furnace, garage, etc.; no small children; available July 1 for indefinite period. For full particulars see Swinerton & Musgrave, 640 Fort St.

TO Rent—A 7-roomed furnished house, with garage; good location. Phone 4704L.

TWO-ROOMED cottage by sea, everything provided except linen and bedding, no children taken. Write Box 7443, Colonist.

7-ROOM furnished house, including piano; cheap rent, adults preferred; will give lease. Phone 7565X.

POULTRY AND LIVESTOCK 27

A BROILERS BROILERS
LIMITED supply of fresh-killed milk-fed broilers for the holiday trade. Order early and secure something delicious. Special price at 55c per lb. See me for first-class milk-fed poultry. 500 Wyandotte and Leghorn pullets for sale.

JOHN DAY
832-36 Yates Phone 1966
And at Government St. Market. Phone 2151
Also Wednesdays and Saturdays, Main Entrance Stall, City Market

ALL cattle moved. Allan Hemingway. Phone 2430L or 7394L1.

A. A. DALE buys all kinds of Poultry at top prices for cash. 843 Fort St. Phone 5292.

AT Stud—Poms, Pekingese, Airedales, Bostons, Yorkshire Terriers, Scotties, Cockers, Wire Fox Terriers. Capitol City Registered Dog Breeders' Association. Information and particulars at The Bird Store, 1316 Gov't St. Phone 596, or V.C.K.C. Phone 7349L.

CAN spare a few hundred Leghorn chicks out of May 29 and 25 hatches. This is a good season for May chicks, and with fair care they will make Winter layers. W. Bradley, Langford, V.I.

DELIVERED—Wyandotte settings. Solly, Dean and Adam strains; S.C. Black Minorcas, Martin's strain, $1.25. Phone 2129R1.

FOR Sale—Pedigree Flemish Giants, two months and over; also Black Siberians, two months old. Woodbine Rabbitry, 3629 Saanich Road. Phone 6452X2.

FOR Sale—A heifer, milking 4 gallons, price reasonable. 2525 Shelbourne St.

FOR Sale—Two pedigreed rat-tailed Irish water spaniels (females), 4 months. Apply J. H. Maldram, 636 Garbally Road. Phone 2815L.

GOOD horse, harness and wagon for sale. Apply L. Tebo, 1461 Woodland Road.

PARROTS

NEW shipment of young finger-tame talking parrots just in. Splendid, healthy birds.

BIRD AND PET SHOP
1316 Government St. Phone 559

OPPORTUNITY for Country Visitors — Grade Saanen does for sale, bred to prize buck, due end July. Bargain prices, $15 and $20 each. 2179 Beaver Street. Telephone 4430L1 or 2711.

SKIM MILK for hogs, calves and chickens, 5 cents per gallon. Van. Island Milk Producers, 930 North Park St. Phone 565.

THE Jersey Aviary—Here Mountain and Belgian Roller canaries. My birds always please. Apply 2225 Wark Street.

TEAM of horses, double harness, wagon, ploughs, harrows, cultivators, etc., for sale or trade for a light delivery truck. Randy's Nursery, Cloverdale Ave. Phone 2357.

WANTED—Poultry, pigeons, rabbits, livestock, cash at door. Phone 29R, Colquitz.

WANTED to purchase—Horse, about 1,100 lbs. Phone 6862R.

AUTOMOBILES 28

UNTIL THE MAYTIME FROLIC
MAY 24

We will remain open until 9 p.m. to permit choosing your car.

1920 FORD Touring, thoroughly reconditioned $350
1920 FORD Sedan, runs and looks like new $595
1920 McLAUGHLIN Baby Six, in splendid order $695
1915 HUPMOBILE Roadster, starter and everything $325
1914 OVERLAND Touring, with starter, O.K. $165
1920 GRAY-DORT Touring. Take the Malahat on high $595
1917 DODGE Touring. Strong and quiet $495
1912 CHEVROLET Baby Grand, in beautiful condition $595
1919 WILLYS-KNIGHT, 7-passenger. Privately driven and a snap $1195

And Many Others.
Easy Terms May Be Arranged.
CARTIER BROS.
724 Johnson Street Phone 5257
Gray and Gray-Dort Distributors

AUTO BARGAINS—A late model Dodge touring, $850. Maxwell touring, $200. Chalmers touring, $75. Hudson touring, $100. Commerce truck, $750.

PARTS—PARTS—PARTS

Used parts for all makes of cars in stock. Bosch magnetos, coils, generators, bodies, axles, wheels, cushions, etc. Ask for Mr. Junkie at The Home of the Million Parts.

TIRES—30x4, 34x4, 36x5, 36x4, 37x5

PACIFIC GARAGE
541 View Street Phone 5595

BARGAINS at RENNIESERVICE Garage, 1717 Cook Street. 1920 Chevrolet touring, $275. Hupmobile Roadster, best in town, $185. Ford Bug, $150. 1915 Indian, $95. 1912 Cadillac, $225. Ford light truck, $200. Republic 1-ton truck, $500. Federal 1-ton truck, $500. Packard logging truck and trailer, complete, $2,200.

Many More Buys at
RENNIE.
It pays to see RENNIE first.

CHEVROLET, 1921 model, only been driven 5,700 miles, in new condition. 749 Fisgard Street.

FOR Sale—McLaughlin-Buick four, splendid condition. Phone 2708.

FOR Sale—Chevrolet touring, "490," 1919 model, in splendid running order. Apply 515 Edward Street, Victoria West.

FORD Roadster, 1920-21, absolutely in extra fine shape, $429. Baby Six McLAUGHLIN, runs and looks fine, only $350. FORD chassis, 1919, only $90. Four-post delivery body and top for Ford car, only $25. CHEV. Touring body and top, only $35.

WANTED for spot cash—Ford cars.
W. FRANK CAMERON
999 View Street Phone 1525

FOR Sale—Chalmers car, just overhauled. Cheap for cash. Phone 5555L1.

FOR Sale—1921 Ford touring, self-starter, electric lights, good tires and spare, in first-class condition, 1923 licence. Major Amphlett, Brenta Lodge, Sluggetts. Phone Keating 4M.

AUTOMOBILES 28 (Continued)

MASTERS MOTOR CO., LTD.

4—EXCEPTIONALLY GOOD BUYS—4

$625—1922 CHEVROLET Special touring car. It is absolutely as good as new, mechanically and otherwise. This is far better value than a new one.

$375—1920 FORD touring, with a brand new top, new tires, a new set of seat covers, shock absorbers, and lots of other extras. It runs like a charm.

$350—CHEVROLET Bug. This is the classiest bug in town. It has good tires, new paint, a self-starter, etc., and it is loaded with power and speed.

$375—NASH Six touring car. This is a beautiful car at an exceptionally low price. It runs and looks equally as good as new. We will take your car in trade.

TERMS CAN BE ARRANGED

REMEMBER!
OUR CARS ARE GUARANTEED CARS

MASTERS MOTOR CO., LTD.
515 Yates Street (corner of Quadra Street)
Phone 372

FOR Sale—Packard Big Four, twelve-passenger sightseeing bus, very speedy, good condition, all new cord tires, one spare; body alone worth $1,200; must sell, will take $1,500, discount for cash.

Also 1 two-ton White model 20, with 25-passenger pay-as-you-enter body; first class condition, equipped with 37x5 tires front and 40x8 rear, all new cords. Would sell chassis alone, or with body, $5,700, terms. Apply to owner, N. Donnachie, Whizz-Bang Transportation Service, 574 Nicol Street, Nanaimo, B.C.

FOR Sale, by private owner—7-passenger Cadillac touring car, guaranteed in first-class condition, new cord tires, just painted and varnished. A snap at $700. Can be seen at 515 St. Charles Street, or phone 1555.

FORD delivery, good running order and good tires, $140. Phone 223.

FOR Sale—Dodge Roadster, good tires, good battery, good paint, good everything. Phone 2975L, after 9 p.m.

FOR Sale—McLaughlin car, Special Six, in good order, cheap for cash. Apply 1214 Fairfield Road.

FOR Sale—3-ton truck, short wheelbase, power dump body. Would trade for 5-ton truck. Phone 5254R.

FOR Sale—Cadillac car, 1911, in good running order; or will exchange for heavy horses. Phone 9292R.

MULLARD'S Garage, Shelbourne Street—All makes of cars overhauled and repaired. Satisfaction guaranteed. Gas, oil supplies and free air. Phone 452.

NEW Ford tops, $15.50. Other cars at proportionate rates; also side curtains and top repairs. Cartier Bros., 724 Johnson Street. Phone 5257.

PHONE 5705, Cox & Perkins, 531 View Street. Winter tops, touring and delivery bodies built to order. Tops, slip covers and dust covers made or remade.

REO 5-PASSENGER, lights and starter; first-class running order $250

PAIGE, 1915, a real car, good rubber $375

DOMINION GARAGE

WANTED—Four-cylinder touring car, recent model; no Fords or Chevs. Phone 1049.

WANTED to hire—Car for few months. Phone 6241R. 1915 Stanley Ave.

MASTERS MOTOR CO., LTD.
CARS WANTED
CARS WANTED
CARS WANTED
MASTERS MOTOR CO., LTD.

PARTS — PARTS — PARTS

We have a large stock of used parts for Chevrolets, Fords, Gray-Dorts, etc., which we sell at 50% off the new price. Every part guaranteed.

MASTERS MOTOR CO., LTD.
515 Yates Street (corner of Quadra Street)
Phone 372

GUARANTEED USED CARS

1921 FORD TOURING
In good mechanical order; new top; tires in good shape $450

1920 FORD TOURING
Has been privately owned and in first-class running order. Equipped with shock-absorbers and looks like new. Is good value at $500

1919 FORD TOURING
In splendid running order. Equipped for self-starter. A good buy at $275

1915 FORD TOURING
The motor and tires in good condition. Hassler shock-absorbers. A bargain at $250

THE NATIONAL MOTOR CO., LTD.
"Home of Ford in Victoria"
551 Yates Street Phone 4900

STUDEBAKER Roadster. A real buy at $500
1919 FORD touring $250
1925 FORD touring $425
OVERLAND Roadster, with starter, electric lights, etc. $175
JACKSON auto trailer $39
CHEVROLET 490 .... $285

LILLIE'S GARAGE
Phone 595

AXLES and PROPELLER SHAFTS
For All Popular Passenger Cars and Trucks
Now Carried in Stock.
PHONE 5154
R. ANGUS
595 YATES STREET

McLAUGHLIN Master Six Special, in splendid condition throughout. Just overhauled and repainted. New tires on rear. A really good car at a very reasonable price $1250

Others from $250 up. All on easy terms.

H. A. DAVIE, LTD.
McLaughlin-Buick Agency
590 Yates Street Phone 6900

5 GOOD BUYS

1. 1920 McLAUGHLIN MASTER SIX, 7-passenger, in new condition. This car has not been used since November, 1921, and is absolutely as good as new in every respect. Your car taken in exchange. A real bargain at $1450
2. MAXWELL, 1920 model, in splendid running order and newly painted, 5 good tires. At $550
3. DODGE TOURING, new top, 5 good tires, and in perfect running order. A real snap at $575
4. GRAY-DORT SPECIAL, 1920 model, in beautiful condition. This car has been privately owned, and runs and looks like a new car. A gift at $550
5. OVERLAND 90 ROADSTER, in the very best of condition. See this one at $550

Easy Terms
Phone 1693 TAIT & McRAE 925 Yates St.

USED CAR BARGAINS

$1000—McLAUGHLIN, 7-passenger, new paint and good rubber.
$850—DODGE Brothers Touring, late model, in perfect shape.
$800—DODGE Brothers Roadster, only run 5,000 miles; slip covers, front and rear bumper, etc.
$500—McLAUGHLIN Roadster, in excellent condition.
$650—DODGE Brothers Touring. This is a good buy.

A. E. HUMPHRIES MOTORS, LTD.
Corner View and Vancouver Sts. Phone 479

A Mart for Busy Readers—House and Business Property for Sale and Exchange

AUTOMOBILES 28
(Continued)

A FEW OF OUR SPECIAL BARGAINS FOR QUICK SALE

1920 BABY GRAND CHEVROLET TOURING, WITH NEW CAR GUARANTEE MECHANICALLY, FIVE GOOD TIRES, GOOD BATTERY, NEWLY PAINTED $845

1920 STUDEBAKER BIG SIX, 7-PASSENGER, WITH NEW CAR GUARANTEE, NEW CORD TIRES, NEWLY PAINTED $1400

1919 STUDEBAKER SPECIAL SIX, 5-PASSENGER, WITH NEW CAR GUARANTEE, ALL GOOD TIRES, GOOD PAINT, CHEAPEST SPECIAL SIX EVER OFFERED IN CITY $1100

1918 STUDEBAKER, 4-CYLINDER, 7-PASSENGER, GUARANTEED IN FIRST-CLASS ORDER, GOOD TIRES, AN IDEAL CAR FOR STAGE WORK $450

1918 DODGE ROADSTER, IN FIRST-CLASS MECHANICAL CONDITION, GOOD TIRES, NEWLY PAINTED, ONLY $575

JAMESON & WILLIS, LTD.
740 BROUGHTON ST.
PHONE 6246

1921-1922 7-Passenger McLAUGHLIN Master Six. A privately owned car which has received remarkably good care and is consequently in practically new car condition. Your present car as part payment. A snap at $1,650.
A. W. CARTER
Dealer in Hudson Super Six and Essex Motor Cars, 636 View St., Victoria, B.C.

20 PASSENGER bus; will consider trade with touring car. Phone 5721R2.

CYCLES AND MOTORCYCLES 29

ATTENTION! Bicycle Sale—Boy's bicycle, $15; Massey double bar, $27.50; 3-speed Rudge-Whitworth, $35; 24-in. Perfect, like new, $32.50; lady's bicycle, $15; lady's Rudge-Whitworth, $35; almost new Raleigh, $45. All our wheels are fully guaranteed. 581 Johnson Street (4 doors below Government Street).

AGENT for C.C.M. Ivanhoe cycles. Cycles repaired. All accessories stocked. Second-hand bicycles bought. Smith's Bicycle Repair Shop, Blanshard Street, opposite Public Library.

FOR Sale—Lady's Canadian bicycle, in perfect condition, very little used. Phone 4309L, or 808 Robertson Street, Foul Bay.

RALEIGH bicycle, in good condition, $35. Apply 1629 Manitoba. Phone 5775R.

TWO new Indian Scouts in. Come in and get a demonstration. Cameron Motorcycle Co., corner Yates and Vancouver.

1914 INDIAN motorcycle, 2-speed, in good order. A snap at $90. Tait & McRae, 932 Yates St.

AUTOS FOR HIRE 30

McLAUGHLIN cars for hire, reasonable rates. Phone 672.

SYKES' TAXI, 1866 Blanshard. Prompt service, day and night. Rates reasonable. Phone 1038.

LOST AND FOUND 32

FOUND—At Outer Wharf, gold watch. Edgar, 1317 Finlayson Ave.

LOST—On Thursday night, gold wheel-brooch, with wings on side. Reward. Phone 1096.

LOST—Gent's gold snake ring; keepsake. Reward. 3561R. 160 Government St.

LOST—Bag, in Beacon Hill, 24th inst. Finder please phone 1165L, morning. Reward.

LOST—Wrist watch, rest room, Hudson's Bay Store. Kindly return to Lost Desk at store. Reward.

LOST—Between Mears Street and U.S.S. Omaha at Ogden Point, on May 26, lady's gold Waltham wrist watch and wristlet. Can be identified by owner, who will describe accurately to finder the engraving on back thereof. Reward. Write Box 7500, Colonist.

LOST—On Menzies Street, lady's vanity box containing glasses. Please phone 2500R.

LOST—Hand-embroidered table centre, on Sunday, 20th, at Waugh Creek, near Goldstream, at E. & N. Railway. Liberal reward. 911 Nicholson Street, Victoria West.

HOTEL DIRECTORY 33

HOTEL DOUGLAS
Under New Management
LIGHT airy rooms, hot and cold water, telephone every room, private baths.

BUSINESS OPPORTUNITIES 34

ARE you looking for a real live profit-making business? We offer today two of the best business opportunities in Victoria.

NO. 1—A DAIRY BUSINESS, with a sure, steady and increasing profit. A well localized round as well as a store trade. The plant and equipment comprise almost new delivery truck, cream separator, bottle and capping machine, cooler, steam boiler, bottles, cases, cans, etc. The ice cream business is a growing and profitable one. The rent is reasonable and the store is in a well populated district. Genuine business reasons for selling, and the price is only $1,750. The biggest business chance on the market.

NO. 2 IS A STORAGE AND FURNITURE and piano removing business. The trade is growing, and the equipment comprises a low rental storage warehouse, Chev. ton truck with cover. Piano-moving plant. A sound business connection that assures a steady trade. This is a splendid opportunity for a live man with a taste for the business. Price, on terms, $1,250; $750 cash, balance $60 a month.

CROWN REALTY & INVESTMENT CO.

A COUNTRY General Business, with modern living-rooms and one acre, in very popular district; has steady turnover of $6,000, which increases during the Summer months. A lovely home and good income. About $6,000, with $3,000 cash.

CONFECTIONERY, with 3 living-rooms, garden and garage. Has turnover of $1,100. The place is fully furnished and in splendid condition. $2,500.

GROCERY and Confectionery, with living quarters, in good locality. Carries P.O. appointment. Stock at invoice and fixtures at $450. About $1,000.

GROCERY, with 3 modern living-rooms and 1 acre, old established and splendid location. Has a cash turnover of $3,000. One of the best opportunities in this part of the Island. $3,000 handles.

THE BUSINESS EXCHANGE
702-3 B.C. Perm Loan Bldg. Phone 6623

ANY listed stocks sold on 40-payment plan. Anaconda, Atchison, Standard Oils, etc. Odd lots, up. Also options sold. $10 buys 20 share lots. No further risk. For selected list and particulars free, write Guardian Plan, 291 Broadway, New York City.

DRYGOODS store, living apartments and postoffice connected. Fixtures $300, stock runs about $3,000 and goes for 80% invoice price. Good proposition man and wife or two ladies. Bert G. Robinson, 1417 Broad Street.

FREE Industrial Sites—The City of Astoria, Oregon, is in a position to give free sites for small or large industries who mean business. Located on railroad and accessible to municipal docks for river or ocean shipping. If you are interested in this genuine and remarkable offer, communicate at once with the Chamber of Commerce, Astoria, Oregon.

FOR SALE—Painting and interior decorating business, including auto, stock and all necessary equipment now on hand. Owner, 2311 California Ave., Seattle, Wash.

GARAGE in business centre of Victoria; storage pays rent. Has $200 new stock. Full equipment of tools. Gasoline and oil pumps. $600. Doing good business. Good reason for selling. Apply owner, Box 7316, Colonist.

SILVER fox ranch, close in; includes pens and kennels, also 4 pairs pure Alaskan breeders and 16 pups. Good proposition for right men. Investigate now and get right in. Bert G. Robinson, 1317 Broad Street.

TWO parties wanted to complete deal with Government securities giving large returns. Capital required $100 each. Answer immediately, mention phone number. Box 1433, Colonist.

FARMS WANTED 48

WANTED—To hear from owner of good farm for sale. State cash price, full particulars. D. F. Bush, Minneapolis, Minn.

BOATS AND LAUNCHES 36

FOR Sale—Fish boat, Palmer engine, good shape, $300; fish carrier or work boat, 40x8, 15 h.p. Fairbanks engine, Bosch mag., generator, electric lights, 300-gal. tanks, new, $1,100. Also sundry small boats for sale. Apply Empress Boathouse, Belleville Street. Phone 7643.

FOR Sale—23-ft. open launch, Fairbanks engine, marine clutch, all in good condition, snap, $325. Can be seen at Stephens Boathouse, Sunnyside Ave., Victoria West.

FOR Sale—16-ft. dinghy, suitable for tender. W. de Gruchy, 740 Fisguard St.

LAUNCH, 12 ft., 4-h.p. engine with reverse gear, new. Phone 2761R2.

NEW canoe for sale. Phone 7340L1.

W. DE GRUCHY, boat builder, etc., 743 Fisguard Street. Any class of boats built and designed. Special designs for Evinrudes. Spars, oars and blocks made to order. Contract in large quantities a specialty.

25x8—FOR cruising or trolling—Comfortably fitted boat, 5-h.p. Yale engine. Snap for $375, at Causeway Boathouse.

35-FT. CABIN cruiser, in good order; must be sold. Phone 372.

BUSINESS DIRECTORY 37

ADDING MACHINES, ETC.

DALTON Adding Machine"—Only ten keys. Ask for demonstration in your own office. United Typewriter Co., Ltd., 706 Fort Street, Victoria. Phone 4798.

AUTO RADIATORS AND FENDERS

AUTO Radiator and Fender Specialists. Workmanship that cannot be excelled. BURGESS BROS. 1207 Government Street. Phone 2567

BUILDERS AND CARPENTERS

ANYTHING in house repairs. Roofs repaired and tarred. Work guaranteed. Estimates free. Phones 7978, 2340L.

ANYTHING in building or repairs. Phone 1792. Roofing a specialty. T. Thirkell.

BUILDING MATERIALS

FIREPLACE Fixtures, Mantels, Grates and Tiles, Plate, Window, Leaded Glass and Mirrors. Old Mirrors Resilvered. Wm. N. O'Neil Co. (Victoria), Ltd. Phone 1127. 551 Yates Street.

BRICK AND CEMENT WORK

CHIMNEYS, mantels, boiler work, cement work. Horspool, 303 Davida Ave., Gorge.

CHIMNEY SWEEP

HEARN, clean sweep, takes the wa out of work. Phone 1194.

LLOYD & SONS, Chimney Cleaners. Phone 1344. 33 years' experience in Victoria.

DYEING

YOUR VERY BEST RUGS—You're afraid to send Oriental rugs to the cleaners! Why, there's nothing to be afraid of when you send them to the City Dye Works, because they will come back to you like new, absolutely unharmed. Telephone 76.

DRYGOODS—WHOLESALE

WHOLESALE DRYGOODS—Turner, Beeton & Co., Ltd., wholesale drygoods importers and manufacturers. Men's furnishings, tents, "Big Horn" Brand shirts, overalls. Mail orders attended to.

ELECTRICAL FLOOR POLISHING

FLOORS washed, waxed and electrically polished. Day phone 3053; night phone 8717.

ENGRAVING

GENERAL engraver, stencil cutter and seal engraver. Geo. Crowther, Green Block, 1216 Broad Street, opposite Colonist.

EMBOSSED STATIONERY

PRIVATE STATIONERY embossed in any design or color. The Colonist Printing Company, Limited.

EXPRESS AND TEAMING

DRAYMAN — Joseph Heaney, office at 1205 Wharf Street. Phone 171.

MOVE your furniture by motor or team; quick and reliable service. Entrust to J. D. Williams. Phone 870.

THE Truckportation Co., Ltd., general and long distance hauling; 1 to 5-ton trucks. 600 Bay Street. Phone 7189.

FURNITURE MOVING

ABOUT furniture moving, packing, shipping or storage, see Jeeves & Lamb Transfer Co. Forwarding and distributing. Cut rates on freight to Eastern points. Office phone 1667. 727 Pandora Avenue.

FURNITURE moving, baggage and general hauling. The General Service Transport, Limited. 723 Johnson Street. Phone 68.

GLASS

BROKEN windows, leaded glass repaired at shortest notice. Phone H. Burns, 1919 Davie.

GARDENING

S. G. HODGES—Phone 7364L2, evenings. Lawns laid down and gardens planted.

GUNMAKERS

JAMES GREEN, gunmaker; repairs and alterations; makes gun stocks, bore, brown and blue barrels. Restringing tennis racquets and repairs to golf sticks. Phone 1734. 1318 Government Street.

HAIRDRESSING PARLORS

YOUR HAIR IS WORTH ONE QUESTION, SURELY?
MAISON TYRRELL of the Hairdressing Parlors of David Spencer's, can answer any questions about your hair.

MARCEL WAVING, Permanent Waving, Shampooing, Trimming, Tinting, etc., are given scientific and careful attention. Aids to beauty, such as facial cream, hair tonic, talcum powder, etc., our own make, will give you the utmost satisfaction.
HAIRDRESSING PARLORS,
DAVID SPENCER'S Phone 7800

LAWN MOWERS

GROUND and repaired; filing and gumming, collecting, delivering free. Cor. Broad and Pandora. W. Elves. Phone 632 and 4460L.

GET your lawn mower sharpened now, $1.00. Carver & Son, 837 Fort.

LAWN Mower First Aid—Sharpening, collected, delivered, $1. Repairs. Ph. 3466L.

LITHOGRAPHING

LITHOGRAPHING — Lithographing, engraving and embossing. Nothing too large and nothing too small; your stationery is your advance agent. Our work is unequalled west of Toronto. The Colonist Printing & Publishing Co., Ltd.

OXY-ACETYLENE WELDING

ALL classes of welding, oxy-acetylene or electric processes. British Welding Co., 520 Pembroke Street. Phone 6014.

CAST iron, brass, steel and aluminum welding. H. Edwards, 624 Courtney St.

PRINTING

WHY send your printing orders East, when you can get them done better, quicker and at the same price at The Colonist Printing Department?

PLASTERING AND CEMENT WORK

J. ALLEN, Plasterer—Estimates given on plain and ornamental plastering, cement work, repairing, etc. Phone 5306. 1844 Beach Drive.

PLUMBING AND HEATING

Phones 1854, 3068L. 947 Fort St.
HAYWARD & DODS, LTD.
PLUMBING HEATING

LLOYD & SONS, specialists in range and furnace repairs, coils made. 1344.

PAINTING AND KALSOMINING

ROOFS tarred by experienced painters; kalsomining, etc. Lowest prices, satisfaction. Phone 7516L.

PATENTS

PATENTS, trade marks, designs, copyrights. Fetherstonhaugh & Co., the old established firm of patent attorneys. Offices 1080 Rogers Building, Vancouver, B.C.

T. L. BOYDEN, M.I.E.E. Patents and Trade Marks. 407 Union Bank Building, Victoria, B.C. Phone 216.

PAINTING AND PAPERHANGING

STUART LOWRY, kalsomining, painting and paperhanging at low rates. Phone 6742L.

BUSINESS DIRECTORY 37
(Continued)

SIGN PAINTING

SIGNS—See Parkinson—
VICTORIA SIGN WORKS, 613 Bastion Street. Phone 6006X3

STENOGRAPHER

MISS PIKE, 311 Jones Building. Work strictly confidential. Phones 4806 and 6063L.

TAILORS

MEN'S and ladies' tailors; altering, repairing and pressing.
SCHAPER & CREIGHTON
166 Woolworth Building, Douglas Street. Phone 2382.

TYPEWRITERS AND SUPPLIES

TYPEWRITERS to Rent—We rent new machines only. For good results use Paragon ribbons. Remington Typewriter Co., Ltd. Phone 6063.

WOOD

ABSOLUTELY dry cordwood, 12 or 16-in., $3.25 per half cord, delivered. H. P. Hill Wood Co. Phone 5031R1.

BEST fir cordwood, dry, 12-16 in., $6 cord; bark, $6. Ridley & Sons, 5101L or 4303.

WINDOW CLEANING

ABBOTT Window Cleaning. Phone 2680. R. Crawshaw. Our auto is at your service.

ISLAND WINDOW & CARPET CLEANING COMPANY
Phones 7003 and 3312 963 Fort St.
"The Pioneer Firm"
We don't advertise our work—our work advertises itself. Our auto service is at your command. W. H. HUGHES, Proprietor.

PROFESSIONAL DIRECTORY

BARRISTERS

DUNLOP & FOOT
Barristers, Solicitors, Notaries, Etc.
Members of NOVA SCOTIA, MANITOBA, ALBERTA and B.C. BARS
612-13 Sayward Bldg, Victoria, B.C. Phone 215

CHIROPRACTORS

CHAS. A. and Estella M. Kelley. Established over 4 years. Consultation free. Phones 4140 and 6674. 412 Sayward Bldg.

DENTISTS

DR. LEWIS HALL—Jewell Block, corner Yates and Douglas Streets.

DR. J. F. SHUTE, dentist. Office No. 203 Pemberton Bldg. Phone 7167.

MASSAGE

SWEDISH medical massage, ladies, gentlemen. G. Bjornefelt, S.M., Hotel Ritz. Phone 51.

MATERNITY HOME

PRIVATE Maternity Home—Mrs. J. McKenzie. Phone or apply 1787 Second St.

HOUSES FOR SALE 39

ATTRACTIVE SMALL HOME in best part of Oak Bay. Modern, well built, five rooms.
CLOSE TO GOLF LINKS AND SEA. Sheltered location.
Owner leaving for England sole reason for sale. $4,300.
PALACE REALTY
613 Sayward Bldg. Phone 6777

A BARGAIN—A new three-roomed house, well built, with bathroom, on full-sized lot near Central Park; close to city; price $1,800. Apply Owner, 2368 Vancouver Street.

ARE you looking for a home in the Gorge District? We have bungalows priced at $1,200, $1,850, $2,000, $2,200 to $3,300. Let us give you full particulars. Crown Realty & Investment Co.

A VERY comfortable 6-room cottage; light and water; full-sized lot; low taxes. For quick sale, $800.

4-ROOM cottage, light and hot and cold water; full-sized lot, low taxes. $1,220, on terms.
A. A. MEHAREY
403-4 Sayward Bldg. 1207 Douglas St.

QUAMICHAN LAKE

BUNGALOW containing 4 sitting-rooms, 2 bedrooms, bathroom, kitchen, pantry, verandas, electric light, good water supply; standing in 4½ acres of land, all cleared, including garden and orchard; 150 yards of lake frontage; boathouse, garage, barn. On R.M.D., telephone line. Price $6,000. C. Wallich, Real Estate and Insurance Agent, Cowichan Station, E. & N. Rly.

BEAUTIFUL 16-roomed house, central; garden; garage. Phone 7440X, or 303 Hibben-Bone Bldg.

BEAUTIFUL 10-roomed house, central; garden; garage. Phone 7346X, or Hibben-Bone Bldg.

FOR Sale—3-roomed cottage; water, light and phone; all kinds of fruit trees; taxes $8.70 year. 176 Battleford Ave., Perkdale.

COUNTRY home, near city. House contains six rooms; upstairs, three bright bedrooms, washroom and toilet; downstairs, living-room, open fireplace, kitchen, dining-room and bathroom; cement basement with washtubs. Acre of land, garden, various fruit trees and lawn; cow barn and chicken houses. Water, light and telephone. Near car line. Price $3,500, terms.
J. GREENWOOD
1630 Government Street

COMMANDING superb view on waterfront, Mill Bay—Artistically and conveniently built 7-roomed house; bath (h. and c.); gravity water supply; garage, workshop, chicken houses, etc. Well stocked kitchen garden and orchard. About 3 acres under cultivation, 6½ acres in all.
B. O. BRETON
Notary Public, Real Estate and Insurance Agent
Cobble Hill, E. & N. Railway

DELIGHTFUL situation on Cowichan Bay. 5-roomed modern bungalow, bath, h. and c., full basement and large veranda overlooking sea. 12 acres of good loam land, 6½ acres under cultivation; 70 yards seafrontage. About 30 fruit trees. Rural mail delivery and phone. Price $7,860, or would rent, furnished, for $10 per month. Apply owner, 1537 Yale Street, Victoria. Phone 7409X6.

ONLY FOUR MILES FROM CITY

FIVE AND A QUARTER ACRES and an eight-roomed large bungalow, just off paved road, and commands splendid views across Straits.

This property cost the owner over $10,000 to build, and contains living-room with open fireplace, dining-room, pass pantry, kitchen, three bedrooms, one with dressing-room, bathroom, separate toilet, large linen closet. Full basement and hot air furnace. All in A1 condition. Outbuildings consist of large barn, garage and chicken houses.

PRICE $6,300, ON TERMS
ROBERT S. DAY & SON, LTD.
1124 Broad St. Victoria, B.C.

FAIRFIELD DIST.—5-room modern home, walking distance, choice locality, high situation, close to Beacon Hill Park; garage, furnace, fireplace, etc., $4,500.

SUBURBAN home. Absolutely one of the most charming situations around Victoria. 5-r. modern bungalow, beaming and panelling, built-in buffet, fireplace, bookcases, Dutch kitchen, full basement, concrete walls, bath, toilet, city water and light, Mt. Tolmie district. You can have your choice of 1, 6, 3 or 2 acres. There are beautiful oak trees, fine view, healthy situation, good soil, garage, etc. Owner will sacrifice. Particulars at office. R. B. Punnett, 112 Pemberton Blk.

FOR Sale—At a Great Sacrifice, the owner having gone abroad—Exceptionally well built house consisting of eight large, bright rooms (3 bedrooms), basement at brick, and usual offices. The house stands in practically an acre of ground, ideally situated in the most select part of Esquimalt, 16 minutes from town, but perfectly secluded and 2 minutes from private beach. The whole property delightfully laid out in old-world fashion in tennis court, rose pergola, flower beds, and kitchen garden. For fuller particulars apply Attorney, 7282L1, or Box 6445, Colonist.

FOR Sale—House on corner of Government Street and Gorge Road—Seven fine, large rooms and sun-parlor, finished in yellow cedar, hot water heated; splendidly furnished throughout; will sell with or without furniture. Also a new 6-cylinder, 5-passenger McLaughlin car, only been run 416 miles. For quick sale. Apply 2706 Government Street. Phone 7011X.

HOUSE, 4 rooms and bathroom, built-in features and panelled walls in sitting-room, full basement, 2 lots with outbuildings. No reasonable offer refused. Apply Owner, Wildrose Ave., Saanich.

HOUSES FOR SALE 39
(Continued)

PEMBERTON & SON
Pemberton Bldg. Phone 288

HOUSES FOR SALE

OAK BAY—Estevan Avenue, close to beach and car line. A thoroughly modern bungalow of 6 well-arranged rooms; dining-room panelled and beamed, buffet, glass doors leading to balcony; HARDWOOD FLOORS. Sitting-room with open fireplace, bookcases, etc. Large kitchen with glass cupboards and modern fittings. Three good bedrooms. Lofty basement, concrete floor, wash tubs, hot air furnace. Fine oak trees and lawn. Price $4,200.

VANCOUVER STREET, within easy walking distance of town—A thoroughly modern house of 10 rooms, at present rented as a two-suite apartment. The owner is willing to consider the exchange of equity for a modern suburban bungalow with a good garden. Price $5,650.

PEMBERTON & SON
Real Estate, Financial and Insurance Agents
Fort Street Victoria, B.C.

GORGE HOME—We offer a dandy little 4-room Gorge bungalow, with sleeping porch (glassed-in), standing on high elevation offering lovely view of Straits and country; ¼ acre in lawn, fruit and flowers, nice tennis court; garage and lovely outbuildings, chicken houses, etc. The above with the furniture, which includes piano, range, and all that is required in a home, goes for $6,250. You cannot beat this. Crown Realty & Investment Co., Imperial Bank Bldg.

IT'S NEW

HAS a wonderful unobstructed view. Finished in pebble stucco. This very fine 9-room semi-bungalow comprises glassed-in hall, large living-room with fireplace, dining-room convenient to fine Dutch kitchen, and breakfast nook. Three very fine bedrooms and fully equipped bathroom; and three bedrooms upstairs. Very well built, and represents exceptional workmanship. Contains many built-in features, such as buffet, clothes closets, shelves, laundry tubs, full cement basement and furnace. And all on large lot. At the price of $6,500 we don't know of any better value anywhere in the city.
ALFRED CARMICHAEL & CO., LTD.
The Sunshine Realty Office
634 Fort St.

JAMES BAY—18 South Turner Street—View of straits, close park and car—7-room house, with garage, cement basement, etc. Phone 1210R.

LOVELY little bijou bungalow—Three rooms and bathroom with modern fittings, electric light, h. and c. water connections; near Gorge bridge. A real snap at $1,200; $400 cash, balance $10 month. Crown Realty & Investment Co.

HOMES OUR SPECIALTY

NEW stucco bungalow; 4 rooms; living-room with open fireplace; 2 bedrooms with closets; bathroom complete, white enamel fixtures; Dutch kitchen; basement. Full size lot; low taxes. Just outside the mile circle. Price $2,200; very easy terms.
CITY BROKERAGE
(A. T. Abbey, Mgr.)
506 Union Bank Bldg. Phone 212

OAK BAY—6-room artistic bungalow; beautiful beaming and panelling; extra large living and dining-rooms, buffet, bookcases, Dutch kitchen, 2 big bedrooms with lighted clothes closets, den; 2 fireplaces; cement basement; select locality; garage. $4,200.

FAIRFIELD—3-room modern bungalow, perfect condition, good locality, furnace, fireplace, cement basement; $3,150. Easy terms. Ensel, 112 Pemberton Blk. Phone 2537.

OAK BAY RESIDENCE, semi-bungalow, 8 rooms, particularly well built and conveniently arranged; up-to-date in every detail; fine open granite fireplace, polished floors, extra large garden; ½ block from sea and car, near golf course. In fact, an ideal home for $6,200.
G. C. HOWELL
106 Pemberton Block Phone 7666

PICTURESQUE residence, 5 rooms, outhouses, ½ acre, variety fruits, city conveniences; ideal location; $1,600, terms. Owner, Box 7476, Colonist.

SEAFRONT HOME—9-room, modern, well-built home, facing the Straits; rooms large and lofty, plate glass windows, glassed-in porch; modern heating system; stands high, and on lovely large lot, stone fence and steps, with ornamental iron gates to house and auto approach. Owner instructs us to sell at half price. $5,200, on terms. Crown Realty & Investment Co.

SEVEN-ROOMED Bungalow, furnished; 67 acres. Shawnigan Lake. Only $1,800. Phone 2926X.

A CASE OF NECESSITY

THE owner of this well-built, attractive little bungalow is forced to sell within the next few days and has instructed us to find a buyer at "Any Price." The house has been kept spotlessly clean and is at present in A1 condition (this we guarantee), and contains 4 large, bright rooms, besides entrance hall, large pantry, bathroom and toilet. There is an open fireplace in the living-room, with handsome overmantel and bevelled mirror. All kinds of built-in conveniences in the kitchen and pantry. House piped for furnace. Full, 7-ft., cemented basement, with hot and cold water connections. Besides a well-built garage, there is a 2-roomed cottage at the rear, with light and water laid on; possible for renting or use as a children's playhouse, chicken house, etc. Nice level lot, open locality, close to car line. The feature of this property is the clean, comfortable appearance of the house, inside and out. A really delightful little home and an exceptional bargain at ONLY $3,200, on terms. These classes of listings don't last long, so apply quickly to SWINERTON & MUSGRAVE, 640 Fort Street.

VICTORIA'S BIGGEST BARGAIN

THE owner has moved to San Francisco, and is sacrificing his fine Colonial style modern home of seven rooms, comprising large reception hall arched to spacious living-room with fine fireplace, arched to dining-room with double sized built-in buffet. The panelling in these is of fine quarter-cut fir; Dutch kitchen with back porch and toilet; four fine bedrooms with closets, linen closet; separate bath and toilet, inside entrance to full cement basement; porcelain laundry trays; good furnace, heat piped to all rooms; neat grounds; good garage. The house is completely furnished, from cooking utensils to good piano. The house is not old or in poor condition; no repairs or painting needed. The whole piece, furniture included, is offered for only $4,200, on small cash payment, balance $50 per month.
R. V. WINCH & CO., LIMITED

VICTORIA WEST, near the park, just off car, on high ground, open view—Exceptionally well-built 7-8-room semi-bungalow. Entrance hall, artistic fireplace, pantry, separate bathroom, fully modern. High, full cement basement. Big garden lot in bearing fruit, shade trees, numerous choice roses. Bargain at $2,122. Almost any terms. Immediate possession.

PRAIRIE OWNER SACRIFICES

THIS Prairie owner searched town for months seeking a fully modern, attractive, large 5-room bungalow, with sunny conveniently arranged rooms. It had to be just a nice walk to town and just off car. Finally he found such a home (at a bargain price), on a very large, fertile lot. He's improved the bungalow wonderfully; also there are many small fruits in bearing condition. There are also some large fruit trees. Compelled to leave city, is offering this at $2,375 (terms), a price away below first cost price. Immediate possession. Furniture for sale, cheap. Taxes $40.

MT. TOLMIE—1 acre garden soil and a 7-room semi-bungalow that would cost $8,000 to build today. Sale price $4,800, terms, includes cow and chickens. Victoria Realty Co., Central Bldg.

WE have a lovely little, spotless, perfect 4-room bungalow, in the Gorge district. Bathroom with perfect plumbing fittings, nice lot, cultivated. Owner will sell for $1,650. Crown Realty & Investment Co.

$950 AND assume mortgage—4-roomed cottage, hall, large pantry, cupboard and sink, bath and toilet; veranda can be fastened for sleeping; flowers, small fruits and vegetables. Apply Owner, 832 Courtney Street.

$4000—SIX-ROOM semi-bungalow, close to Oak Bay car line, with large living-room with fireplace, large dining-room, vestibule with nice cloak closet off; Dutch kitchen with all built-in effects, 3 bedrooms and bathroom; nicely treed lot.

$2200—FOUR-ROOM stucco bungalow, just completed; all built-in effects, open fireplace; close to school, paved street. Large lot, with good view.

$1400—ONE-ROOM house, on 1¼ acres land, close to city on a good paved road, with a number of well-built chicken houses to accommodate 320 chickens with separate runs; including poultry, all tools, etc.
E. E. HEATH
622 Yates Street Phone 674

HOUSES BUILT ON INSTALMENT PLAN. MODERN HOMES FOR SALE ON EASY TERMS
D. M. Bale, Contractor, Fort and Stadacona. Phone 1140

HOUSES FOR SALE 39
(Continued)

PHOENIX ASSURANCE CO., LTD.
(London, England)

THIS HOME LISTED LAST MONTH AT $4,200 NOW OFFERED AT $2,650

6-ROOM modern bungalow, just off Craigflower Road. Has a nice cobble-stone fence and cobble-stone front. Good basement. Lot 52x160. Terms arranged.

TWO WATERFRONT BUNGALOWS AT DEEP COVE

NO. 1—A 3-ROOM bungalow, very neatly built and nicely arranged. Living-room 10x22. Beautifully situated and commands magnificent view. Property is treed. Good water and sandy beach. Price $1,650.

NO. 2—3-ROOM bungalow, well arranged. Large living-room, 12x14; veranda is 7x20. 70 feet of waterfrontage and nice beach. Shade trees. Only $1,400.

FURNISHED SUMMER HOME AT BRENTWOOD

WITHIN stone's throw of the water. 4-room, well-built furnished bungalow, on lot 60x126. Magnificent view of Saanich Arm and wonderful fishing. Price $1,800.

B.C. LAND & INVESTMENT AGY., LTD.
622 Government St. Phone 125

GRANT & LINEHAM, LTD.
(Established 1888)

SMALL BUNGALOW NEAR PARK
$2600—COMFORTABLE BUNGALOW, containing entrance hall, living-room with open fire, dining-room, kitchen and pantry, 6 bedrooms, bathroom and basement. Situate near park, and in easy walking distance of shopping district.

$2625—SMALL COTTAGE and 3 acres of good bottom land, cleared and with some fruit trees, barn for six head, chicken house, etc. Near car line and paved road, water on property; low taxes.

$350—TWO BEAUTIFUL LOTS, splendid location, low taxes.

1206 Douglas Street Phone 604

$1000 WILL buy a thoroughly sound five-room cottage, high up, near Belmont Avenue, complete with bath and toilet; magnificent lot, 50x150. The lot is worth $1,000, house is worth $600. EASY TERMS.

$1250—MODERN four-room bungalow, attractive and well arranged; habitable but needs finishing; any handy man can do it. Water in. One acre of pretty grounds, with shade trees. Just the thing for chickens and goats. IT'S A GIFT. EASY TERMS AT THAT.
HARRY AMPHLETT
212 Union Bank Bldg. Phone 5360

OAK BAY SEMI-BUNGALOW

7 ROOMS, four bedrooms (two upstairs and two downstairs; living-room, dining-room and kitchen; built-in features, polished floors, two open fireplaces; full-sized basement, laundry tubs, furnace; nice lot in lawn and flowers. Very desirable district. Price $6,300, on terms.

BEAUTIFUL OAK BAY HOUSE

9 ROOMS, five bedrooms, living-room, dining-room, den and kitchen, beamed ceilings, built-in features, all hardwood floors on first floor. This is a very fine home and is situated on one of the very best residential streets in the district. The house is in perfect condition, inside and out, and has every modern convenience; full-sized basement; hot water heating; laundry tubs. A good lot in lawn and flowers, and in every respect an ideal home. Price $8,500.

We have a number of very fine furnished homes for rent in choice districts. Rents reasonable.

GILLESPIE, HART & TODD, LTD.

OAK BAY DISTRICT

$2750—GOOD HOUSE of five rooms, south of Avenue, one block from street car. Two fine 60-foot lots. Property is well rented and is a great bargain at the price. Terms arranged if necessary.

NEAR JUBILEE HOSPITAL

$3000—MODERN, well-built bungalow; five large rooms, good bathroom, full cement basement and furnace; large lot. House is well arranged for convenience, and is in excellent condition inside and out. Terms arranged on easy scale.

EXCHANGE

WE have a house in James Bay, good location and clear title, to exchange for clear-title ALBERTA FARM PROPERTY. Must be real good land, close to town.

HEISTERMAN, FORMAN & CO.
602 View St. Phone 55

MODERN BUNGALOWS CHEAP

$3000—BIRCH STREET—Cosy and conveniently arranged bungalow of five rooms, every modern convenience; panelled and beamed, built-in features, open fireplace, etc. Lot 60x120. Modest taxes. Easy terms.

$2200 OR NEAR OFFER—NIAGARA STREET—Attractive bungalow, with all conveniences; close to park and beach. Terms can be arranged.

$1300—KING'S ROAD—Just off Shelbourne Street—Cosy three-roomed bungalow, basement, etc. Price only $1,300, on terms of $350 cash and the balance monthly.

P. R. BROWN & SONS
1112 Broad Street Phone 1076

BRETT & KER, LTD.
643 Fort Street Phone 132
Real Estate, Financial and Insurance Agents

$3150—½ ACRE and 5-room furnished bungalow, in high part of Gorge district, commanding unobstructed view of Gorge waters and surrounding country. Land is all under cultivation, tennis court, chicken house, garage, etc. Furniture includes piano, range, dining table and 5 oak chairs, table, 2 double and 1 single beds, bureaus, lino, tent, mower, tennis set, garden tools, etc. Terms arranged.

$3150—FAIRFIELD — Fully modern bungalow of 6 rooms, fireplace in living-room, dining-room beamed and panelled, 3 bedrooms, 3-piece bathroom, full boarded basement, garage. Terms $500 cash.

OAK BAY

7-ROOMED residence and 2 bathrooms, recently renovated; good view; conveniently situated for trams and golf links. For particulars apply Box 1417, Colonist.

HOUSES FOR SALE 39
(Continued)

SPECIAL
JUST OFF OAK BAY AVENUE
6-ROOMED modern bungalow, open fireplace, full-size basement, furnace. For quick sale, only $3,300
$1,000 cash, balance on mortgage or monthly payments
H. G. DALBY & CO.
566 View Opp. Spencer's

WANTED TO BUY—HOUSES 40

HAVE $500 cash payment for a 3 or 4-roomed bungalow; must be cheap and would like a little orchard lot. I must move, so send me particulars at once. Apply Box 7511, Colonist.

MY income is small but sure. Would buy a small home on easy terms from owner. State price and full particulars to Colonist Box 7246.

WANTED—Fully modern house, at least 4 bedrooms; must be good residential district, and cheap for cash. Box 7243, Colonist.

SUMMER RESORTS 41

A REAL Holiday Home—"The White House," Fulford Harbor, South Salt Spring Island, B.C. Prettiest spot in Gulf Islands. Boating, bathing, fishing, tennis. Good roads for motoring. Terms moderate.

BEACH House, Sidney, B.C.—Waterfront, holiday home, camp site, furnished tents. Heals. Phone 631.

CADBORO BAY — Furnished cottages, rooms, tents, week or month; also tent sites; picnic parties catered for. Phone 7028R6.

COOLGRENA, Deep Cove, quiet Summer resort on the waterfront. Fishing, bathing, boating. For rates apply: Mrs. G. S. Edwards, R.M.D. 1, Sidney P.O., Deep Cove, B.C.

DEEP Cove—Furnished house, with buildings and orchard, within 16 minutes sea and B.C. Electric, from 1st June. Greenwood, R.M.D. 1, Sidney.

FOR Rent—3-roomed bungalow, partly furnished, for Summer season; $40 per month. Apply 7Y Keating.

FOR Rent—Ideal waterfront Summer home, furnished complete, including new boat, at Prospect Lake. Phone 4424R.

FOR Sale—At Quathiaski Cove, Valdes Island, 1 mile from Campbell River, 10-room house, with 16 acres waterfrontage, prettily situated, with splendid view of Discovery Passage and the snow-clad mountains of Vancouver Island. Residence is eminently suited for Summer boarders. Good fishing, boating and tennis court. For price and further particulars, apply Box 3443, Colonist.

HARBOR HOUSE, Ganges, B.C.—Gulf Islands—Ideal Summer Resort—Unsurpassed situation, fifty-acre farm in connection. Fishing, tennis, motoring, boating; excellent bathing beach on property. Terms moderate. Apply proprietor, A. G. Crofton, Ganges, B.C.

SHAWNIGAN LAKE—The 4-room houseboat, 20 ft. by 36 ft., with spacious verandas, awnings, etc., and large waterfront lot, over 600 feet deep, on the main highway, for quick sale, only $1,200. E. E. Heath, 622 Yates Street. Phone 674.

SUMMER COTTAGE at Langford Lake—Four rooms, fully furnished, large waterfront lot, all fenced, beautifully treed and close to Malahat Drive; motor driveway into property, rowboat. This is an exceptionally good buy and a very low price. Only $1,600. Apply E. E. Heath, 622 Yates Street. Phone 674.

SUNSET Inn, Qualicum Beach, Vancouver Island—Open under new management.

BRENTWOOD PARK BOATHOUSE

THERE is a reason why our boats are always in demand:
1. They are new.
2. They are clean.
3. They do not leak.
4. They are supplied with spoon oars and cushions.

One hundred yards west of hotel. Telephone 14R Keating.
BRENTWOOD PARK COMPANY

TO Rent, on seafront—Property at Cadboro Bay; 2 rooms and bath, furnished, piano, light, water; stone fireplace. Phone 637Y2.

ACREAGE FOR SALE 42

ANOTHER of our bargains in Island Homes and Acreage—8-room house, almost completed; cost $6,000 to date (insured now for $4,000), with 100 acres of splendid land, 20 acres cleared, rough cleared and seeded; close to river and main Island road. Balance of land in beautiful timber. This property would be cheap at $10,000. Owner owing to other investments needs money and instructs us to sell at $6,500, part on mortgage. Crown Realty & Investment Co. This is some snap.

ALBERTA—1,650 acres, with 10-roomed house, modern conveniences, stone barn, other large buildings, 10 miles west of Calgary, 3 miles frontage on Bow River; 400 acres cultivated best of grass; shelter, open springs, and 100 acres of woods, for $10 per acre, being balance of mortgage owing. One of the best ranches in Alberta. Full particulars and photos. An additional 2,500 acres, part of above ranch, can be had on same terms. G. Goddard, Sidney, B.C.

BEAUTIFUL Cowichan Lake property, 61½ acres, 800 feet waterfrontage, $930. Phone 7643X, or 605 Hibben-Bone Building.

CROWN-GRANTED Timber—Two sections of crown-granted timber, on East Coast of Island, close to water; timber exportable. Apply Owner, care P.O. Box 774, Victoria.

FOR Sale—Sec. 21, Goldstream Dist., 12 miles from city—246 acres, good timber. D. H. Macdowall, Patricia Bay, Sidney.

ISLAND HOMES

ONE of the most charming modern homes on Vancouver Island—8 rooms, ample and lofty. Open fireplaces, modern bath and electric fittings. The house was built under the personal supervision of the owner and the finest select lumber and hardware furnishings used; stands on an elevation affording a beautiful vista of the surrounding country. Large verandas and sleeping porch. Luscious spring water. The acreage that goes with the property is part in lawn and shrubbery, and planted in young and bearing fruit trees, apples, plums, peaches, pears, raspberries, strawberries, logans and blackberries, with select gooseberries and currants; ample vegetable garden and pasturage. It is situated close to Shawnigan Lake and Mill Bay, offering good fresh and salt water fishing. Business reasons the only grounds for selling, and the price, $8,000, means a gift of $2,500 to the buyer. Crown Realty & Investment Co., Imperial Bank Bldg.

SUNSHINE REALTY

SMALL FRUITS Good farming land on Vancouver Island, close to stores, postoffice and railway, at $10 per acre, on long terms.

ALFRED CARMICHAEL & CO., LTD.
634 Fort Street

AN ABSOLUTE GIFT—78 ACRES AT $15 PER ACRE

THIS is all good soil, and about 40 acres are improved, with 10 acres black soil in grass. An ever-flowing stream. A 3-room house, and barn, and fencing. Some valuable timber, for which there is a cash offer. Situated on a good main road, 1 mile from railway station, school, stores, bank, etc., and 28 miles from Victoria. I repeat, this is an absolute gift at the price, $1,170. Can arrange terms. Remember, the taxes are only $25 per year.
EXCLUSIVE AGENT, G. C. HOWELL,
106 Pemberton Bldg. Phone 7666

THE Cheapest and Best Land on Vancouver Island. All cleared and ready for cultivation, just outside city limits and near sea. Ideal for small fruits and chickens. 2½ acres for $800. EASY TERMS.

FIFTY ACRES, thirty cleared, near Victoria. Four-room house, barns and fruit trees, water piped in. $4,500. $1,500 cash, balance easy. If not sold will rent, $260 a year.

SMALL SPORTING ESTATE, near Cowichan; 10 acres, ideal location; finest hunting and fishing. Charming house, all modern conveniences, water, light and phone. $7,000. TERMS.

HARRY AMPHLETT
212 Union Bank Bldg. Phone 5360

SUNSHINE REALTY

TEN ACRES, new house, city water available, at Courtenay. Price, to clear up an estate, $1,000.

ALFRED CARMICHAEL & CO., LTD
634 Fort Street

42 ACRES, 14 improved; 5-roomed house, stables; new land.
26 ACRES, 6 planted; house and stable.
20 ACRES, 8 improved; beautiful view of the Straits.
20 ACRES, all cultivated, 6-roomed modern house and barn. Ideal stock farm, above all on East Saanich paved road.

MUTUAL REALTY, 610 Sayward Bldg.

LOW-PRICED RESIDENTIAL SITE

4¾ ACRES, with sufficient good land for kitchen garden; property ¼ mile from Active Pass, with view of same; public access to shore near by. Close to store, 1¼ miles from wharf, regular steamer service. Water obtainable. Price, on terms, $400, cash price $350.
Also other lots for sale. Inquire from owner,
M. Enke, Galiano, B.C.

ACREAGE FOR SALE 42
(Continued)

PEMBERTON & SON
Pemberton Bldg. Phone 288

WATERFRONT HOMES

CADBORO BAY—Lot 60x136. House of five rooms, fireplace, city water. Price $1,100. Terms arranged.

DEEP BAY—Lot 50x100. House of four rooms, good water supply, excellent boating and fishing. Price $1,300.

DEEP BAY—Lot 26x206. House of four rooms, exceptionally well finished inside and out; open fireplace. Garage. Good bathing beach, boating and fishing. Price $2,000.

PEMBERTON & SON
Real Estate, Financial and Insurance Agents
Fort Street Victoria, B.C.

SAANICH WATERFRONT
A BEAUTIFUL HOMESITE

6½ ACRES, partly cleared and overlooking Saanich Arm. Sheltered bay and boathouse. About 16 miles from city, on good road.

PRICE $2,500, Easy Terms.

A. S. BARTON WISE & CO., LTD.
111 Pemberton Bldg.
Phone 2901

FOUR-MILE CIRCLE
FIVE ACRES
IDEAL FOR CHICKENS
FURNISHED COTTAGE
BARN AND CHICKEN HOUSES
3 ACRES OF GOOD LAND
LARGE AND SMALL FRUITS
WITHIN 15 MINUTES OF B.C.E.R.
PRICE $3,750
ON VERY EASY TERMS

CROSS & CO.
BELMONT HOUSE OPPOSITE P.O.

PROPERTY FOR SALE 44

FOR SALE
We have for sale the following lots in Oak Bay:

2 lots on Transit Road for	$800
2 lots in Central Avenue for, each	750
1 lot on Linkleas Avenue for	350
1 lot on Newport Avenue for	Offer
1 lot on Laurel Street for	$375

Also a number of Furnished Houses to rent.
For particulars apply to
BEAUMONT BOGGS & CO., LTD
Agents 620 Broughton Street

GONZALES HILL, beautiful view, well treed, 60x187. $700, terms. (596)
LINDEN AVENUE, between Fairfield and Oscar Street, 60x150 (fenced), stands high. $1,000, terms. (393)
MOSS STREET, high part, 50x120. $600 or offer. (527)
MONTEREY AVENUE, near Brighton, $500. (T.S.-324)
Victoria Realty Co., 216-217 Central Bldg. Phone 2030.

CHOICE LOTS, DIRT CHEAP

LOTUS STREET—Two fine lots, on corner, for $500. Off Gorge Road.
BEACH DRIVE, near Olympia Ave., 50 x 115 to lane. Price $150.
MARIGOLD—Choice quarter-acre grassy lot for $162.
HILLSIDE AVENUE, near Shelbourne, 50x125, for $250.

J. GREENWOOD
1232 Government Street

SHAWNIGAN LAKE waterfront lot, excellently situated, for sale, or trade for late model Ford in good shape. Apply Box 7477, Colonist.

FARMS FOR SALE 47

FOR Rent or Sale, Cheap—Small farm, 27½ acres, near Parsons Bridge, 6 miles from Victoria, all fenced, 15 acres under cultivation; 5-roomed cottage and outbuildings, with abundance of water. A. T. Peatt, Colwood P.O. Phone Belmont 6.

FOR Sale or Exchange—480 acres choice clear tille land; 400 acres now seeded, balance Summer fallow and pasture; good buildings, excellent water, near school, town and railway, in central Saskatchewan. Will accept British Columbia property in part payment or exchange. For further particulars and terms, apply Edward Stacey, Box 13, Central Butte, Sask.

GULF ISLANDS FARM, WITH BUILDINGS
28½ ACRES, having 20½ acres of good land ploughed and another 5 acres of good land partly cleared or in bush. Well-built, new, six-roomed house, hay barn and cowshed; good water supply from well and also running stream; close to postoffice and school on Galiano Island, having 5 regular steamer calls weekly connecting with Victoria and Vancouver. Price $6,000, on terms, or $5,600 cash. Livestock, hay, etc., for sale separately. Apply owner, M. Enke, Galiano, B.C.

ACREAGE FOR RENT 50

TO Rent—Beaver Lake Road, Royal Oak, 7 acres and 5-room bungalow, with all conveniences, to suitable tenant. Near Y.M.C.A. Camp. C. Eccleston.

MONEY TO LOAN 52

AGREEMENTS and mortgages discounted. Money to loan on improved property. Dunlop & Foot, barristers, 612 Sayward Bldg.

IN sums ranging from $300 to $20,000, on improved farm and city property. Apply P. R. Brown & Sons, 1112 Broad Street.

TWO thousand dollars to loan on improved realty; must be first-class security. Reply Box 7119, Colonist.

PERSONAL 56

MONTREAL and New York—Responsible party going East shortly would consider taking on business commissions at nominal charges for actual service. Executive experience in merchandise, financial fields and general commercial lines. He may save you the time and expense of going yourself. Address, in confidence, Box 7448, Colonist.

AGENTS WANTED 58

AGENTS—Pyro Fire Extinguisher—A new invention, weighs only 3 lbs. Excels work of heavy, high priced devices. Guaranteed. Selling like wildfire in organized territory—price only $2. Agents profit over 100%. J. S. Perry, P.E.I., sold 750 last thirty days. Alvin McAulay placed 14 in two hours. Write for agency today. Pyro Fire Extinguisher Co., 611 Echo Drive, Ottawa, Ont.

AGENTS—Sell recently invented Chemical Fire Extinguisher. Price of only $2 makes sale to everyone. Over 100% profit. Write for details and free territory rights. Protex Fire Extinguisher Co., Ltd., 624 Echo Drive, Ottawa, Ont.

$50 WEEKLY selling Shine Spiral Curtain Rods. Send for particulars and free sample. Dept 41, B. & E. Mfg. Co., London, Ont.

TIMBER BROKERS 60

LARGE and small tracts of timber, accessible to rail and water, for sale. Wise & Co., 109 Pemberton Bldg.

RYAN, McIntosh Timber Company, Limited, timber cruisers, valuators and consulting engineers. Timber for sale in large or small tracts. Crown grant or licence, in any part of the Province. 744 Belmont House, Victoria.

Specifications of work that may be undertaken by the Victoria School Board during the Summer vacation are now available at the office of the Secretary of the Board, City Hall.

The work includes painting and kalsomining, plumbing, roof repairs, extensive one smoke stack, installation fire alarm system, etc. Tenders to be in by noon, June 5. Full particulars at School Board office.

Already opinion in Australia and New Zealand, though not in Canada, is being awakened to the imperative need of keeping the sea power of the Empire on a satisfactory footing. Naval power is a plant of slow growth, it cannot be hastily improvised; and the British Empire is vulnerable as ever.—Cape Argus (South Africa).

The Returned Professional and Business Men's Association of Victoria, B.C.

Respectfully solicits the patronage of local residents in the lines of business hereunder mentioned.

ARCHITECTS
F. L. JAMES, 321 Sayward Building. Phone 6916.
RALPH BERRILL, A.R.I.B.A., 4 Brown Block. Phone 5347

AUTOMOBILE REPAIRS
THE MECHANICAL MOTOR WORKS, 1451 Oak Bay Avenue. Phone 5954.

AWNING MAKER
GEO. RIGBY, 528 Pleasant Street. Phone 4686.

AUTO PAINTER
VETERANS' AUTO PAINTING WORKS, 1730 Blanshard Street.

BUILDERS' SUPPLIES
JOHNSON BROS., 3744 Avebury Street. Phone 4756.

BONDS
G. C. MORRIS, 711 Fort. Phone 3146.

CANDIES
E. J. LAWRENCE, Handy Candy Store, 1818 Blanshard Street. 1 minute from Royal Victoria Theatre. Phone 6411.

CARPENTER AND BUILDER
EVANS & GREEN, 1576 Dallas Road. Phone 5865X.

CLOTHIERS
FYVIE BROTHERS, 209 Government Street. Phone 1893.
A. H. C. JONES, with D. F. Sprinkling, corner View and Broad. Phone 4199

CONCRETE SPECIALISTS AND CON. CRETE PRODUCTS
HENSON & CO., 402 Gorge Road. Phones 5447 and 116X.

DENTIST
H. CLARKE, 413 Central Building. Phone 1545.

ELECTRICIANS
FOX & MAINWARING, Pemberton Building. Phone 5011.

FINANCIAL AGENT
H. E. HUNNINGS, 213 Central Building. Phone 4434.

HOTEL KEEPERS
NICHOLSON & WILLIS, Sooke Harbor Hotel.

INSURANCE
W. J. BRICK, 807 B.C. Permanent Loan Building. Phone 1979.

LAWYERS
Names of five Legal Firms may be obtained from the President. Phone 2973.

LAND SURVEYOR
F. H. ALLWOOD, B.C.L.S., 625 Sayward Building. Phone 6940.

ORCHESTRA AND BAND
A. RUMSBY, 6th Regiment Band, 931 Niagara Street.

PAINTING AND DECORATING
T. H. RENDELL, 1650 Bay Street. Phone 4576Y.

PLUMBERS
VETERANS' PLUMBING COMPANY, Fort and Langley. Phone 6911.
R. J. COSTELLO, Lake Hill P.O. Phone 5970X

REAL ESTATE AND INSURANCE
W. R. BROWN, 711 B.C. Permanent Loan Building. Phone 3513L.
J. H. GILLESPIE, 711 Fort Street. Phone 3946.
T. B. MONK & CO., 504 B.C. Permanent Loan Building. Phone 5761.
WENDELL R. SHAW, 503 Pemberton Building. Phone 2975.

TRANSFER AND TRUCKING
GENERAL SERVICE TRANSFORT, LTD., 1107 Langley. Phone 52.
JOHNSON BROS., 3744 Avebury Street. Phone 4736.

TOBACCONIST
J. DIROM, Horse Shoe Cigar Stand, 1223 Government Street. Phone 7188O.

Corporation of the City of Victoria, B.C.

The undersigned will receive separate sealed tenders at his office, City Hall, Victoria, B.C., up to 15 o'clock (noon) of the

28th of May, 1923

for the purchase of the following debentures to be issued by the said Corporation:

For $85,000 5½% 20-Year Sinking Fund Debentures, to be dated 15th of July, 1923, authorized under By-Law No. 3564, for Street Paving purposes—
(a) Payable as to principal and interest in Canada, England and New York.
(b) Payable as to principal and interest in Canada and England.

For $90,000 5½% 30-Year Sinking Fund Debentures, to be dated 16th July, 1923, authorized under By-Law No. 3527, for Bridge purposes—
(a) Payable as to principal and interest in Canada, England and New York.
(b) Payable as to principal and interest in Canada and England.

For $1,400,000 5½% 20-Year Serial Debentures for Local Improvement Refunding, to be dated 16th July, 1923 (under Victoria City Act, 1920)—
(a) Payable as to principal and interest in Canada, England and New York.
(b) Payable as to principal and interest in Canada and England.

All to be coupon bearer bonds, which can be registered as to principal—denominations of not less than $100 each. Interest payable half-yearly.

Payment of purchase moneys as follows:
$45,000 and $39,000 loans, Victoria payment and delivery.
$1,400,000 loan, New York payment and delivery.

The right is reserved to reject any and all bids.

EDWIN C. SMITH,
City Treasurer.

City Hall, Victoria, B.C.,
14th May, 1923.

AUCTION

If you have anything to dispose of in Pianos, Gramophones and good class Furniture, send it to us to be included in our weekly **THURSDAY SALE at Auction Rooms, 726 View Street.**
We guarantee you good prices. Or if preferred will advance you full cash value before sale.

O'BRIEN & CO.
AUCTIONEERS
Phones 3013, 7167 726 View St.

Finance and Commerce

MANY STOCKS TOOK NEW UPWARD TURN

Oil, Copper and Sugar Shares Among Popular Lines on the New York Exchange

NEW YORK, May 25.—There were reports in the financial district of the early offering of $10,000,000 Associated Simmons Hardware ten year 6½ per cent bonds at about 98.

Prices continued their rise in today's active stock market despite some intermittent selling of the steel shares.

While the advance was not as spectacular as that of yesterday, gains of 1 to 2 points were quite numerous throughout the list.

Oil Shares Active

Oil shares were again the outstanding group with California Petroleum the individual feature. This stock moved up to 112½ tipped back to 109¾ on profit-taking and then shot up again to 114⅝, closing at a net gain of nearly 3½ points.

Gains of a point or more also were recorded by Standard Oil of California, Cosden, Houston, Phillips Petroleum, Simms, and Pan-American.

Quarterly reports of three of the porphyry copper companies, Nevada, Utah and Ray, all showed improvement over the last quarter of 1922 in the first quarter this year. Ray showed the largest percentage of gains reporting earnings of 30 cents a share for the first quarter this year as against 12 cents the preceding quarters. Utah reported $1.37 as against $1.07 and Nevada 27 cents as against 20 cents.

Most of the copper shares showed small fractional gains on the day.

Sugar Stocks Moved

Some of the sugar shares became quite active on reports of higher commodity prices. Cuban-American jumped 2½ points and American Cuba cane preferred and Manati 1 to 2 points.

American beet advanced 4 points on a small turnover.

Considerable irregularity developed in the rail shares with a number of active issues showing net losses at the close.

Call money sold at 4½ per cent throughout the day. The demand and supply of time money is not large with maturities up to four months arranged at 5 per cent, and bankers asking 5¼ for the longer dates.

Commercial paper was moderately active, the bulk of the prime names commanding five per cent.

French Francs Weak

Slight weakness of French exchange which dropped to 6.60 cents in reflection of the cabinet crisis and then rallied a point, was the feature of the dull trading in foreign exchange.

Demand sterling held fairly steady around $4.62½ and German marks around .0018½ cent.

Strength of railroad mortgages featured the trading in bonds today but moderate gains were registered also throughout the list, with the exception of U. S. Government securities which closed slightly lower than yesterday's final figures. Recent strength and activity of the U. S. Government issues has called forth many comments that Great Britain is in the market. Bankers estimate that England could save in the neighborhood of $2,000,000 by paying its next interest installment on the debt to America in the liberties which are acceptable at par.

Most of these bonds moved upward during the forenoon today but eased off in the late trading. Losses on the day, however, were limited to 5-32 of a point.

Total sales, par value, were $11,776,000.

NEW YORK EXCHANGE

NEW YORK, May 25.—Sterling exchange irregular, at $4.60⅝ for 60-day bills and $4.67½ for demand.
Bar silver, foreign, 67.
Canadian dollars, 97⅞.
France, demand, 6.61½.
Lire, demand, 4.82.
Belgium—Demand, 5.69; cables, 5.69½.
Germany—Demand, .0018⅜; cables, .0018⅝.
Holland—Demand, 39.14; cables, 39.14½.
Norway—Demand, 16.12.
Sweden—Demand, 26.81.
Denmark—Demand, 18.56.
Switzerland—Demand, 18.01½.
Spain—Demand, 15.83.
Greece—Demand, 1.94½.
Poland—Demand, .0019½.
Czecho-Slovakia—Demand, 2.99.
Argentina—Demand, 34.90.
Brazil—Demand, 10.55.

CANADIAN STERLING

Buying price, 4.71½.
Selling price, 4.74½.

Sale No. 1511.

SHORT NOTICE SALE

MESSRS.
STEWART WILLIAMS & CO.
Instructed by J. W. Jackson, Esq., will sell by Public Auction at his residence, 2324 Blanshard Street, just off Queen's Avenue, on

MONDAY, MAY 28
At 2 o'clock his

Household Furniture and Effects

Including 8-ft. Fumed Oak Dining-room Table, 6 Leather-seated Chairs and Buffet en suite, "White" Rotary Sewing Machine, Toronto Spring and Mattresses, 2 Folding Card Tables, Wilton and other Rugs, Fumed Oak Library Table, Over-stuffed Rocker in Leather, "Sonora" Gramophone and Records, Spark Guard, Brass Bed and Spring Mattress, Oak Bureau, 12 bore Parker Hammerless Gun (in splendid condition), White En. Bed and Spring, Pillows, Chiffonier, Fumed Oak Arm Chairs in Leather, "Canada Pride" Range, Cooking Utensils, Refrigerator, Crockery, Glassware, Kitchen Table, Chairs, home-made Jams, Jam Jars, Washboards, Tools, Clothes Basket White En. Dresser, Curtains and other goods too numerous to mention.

On view this afternoon from 2 o'clock.

For further particulars apply to

The Auctioneer
STEWART WILLIAMS
410 and 411 Sayward Building.
Phone 1324.

BARTHOLOMEW'S
1418 Douglas St., and 1115-17-19 Fort St.
FURNITURE---ANTIQUES
Largest Selection in B.C.
Everything Conducive to Joy and Sweetness in the Happy Home, Sweet Home, at Lowest Prices
Phones 2572 and 1613

Home Furniture Co.
FRED BARTHOLOMEW
Ritz Building 712 Fort Street
Large Selection Good Class New Furniture Only
Easy Terms Monthly Payments
Phone 5119

CLOTHING BOUGHT FOR CASH
Special Offers for Men's Suits. We Call Anywhere
SHAW'S EXCHANGE
809 FORT STREET
Phone 3490 Nr. Reliable Messgr. Co.
NOTE—Mrs. Shaw will be found ONLY at the above address

	High	Low	Close
Allis-Chalmers	44	42	44
Am. Beet Sugar	40	38	40
Am. Can. Co., com.	29	28-4	28-5
Am. Car Fdy.	171-4	179-7	171
Am. In. Corp.	25-5	25-4	25-4
Am. Locomotive	135-5	135-4	135-5
Am. Smelt & Ref.	59-4	58-5	58
Am. Sugar Rfg.	78	75-3	76
Am. T. & Tel.	175	171-4	171-4
Am. Wool, com.	93-2	91-1	92-2
Am. Steel Fdy.	37-1	37	37
Anaconda Mining	46	45-5	45-5
Atchison	99-7	98-2	99-1
Atlantic Gulf	26	26-7	26-7
Baldwin Loco	135-3	129	131-3
Baltimore & Ohio	49	48-2	48-4
Bethlehem Steel	55-4	51	55
Brooklyn Transit	1-5	1-5	1-5
Canadian Pacific	155-4	153-5	153-5
Cosden Oil	49-4	48-1	48-4
Central Leather	28-4	28-3	28-4
Crucible Steel	59-4	57-6	58-4
Chesapeake & Ohio	65	65	65
Continental Can.	46-3	45-4	46-1
Chic., Mil. & St. P.	31-4	31-4	31-4
Chic., R.I. & Pac.	39-7	38-7	33
Cons. Gas	63-5	62-6	62-5
Chile Copper	53-4	53	53-4
Cal. Petroleum	114-5	109-3	114-1
Chile Copper	27-5	27-4	27-4
Corn Products	150-4	148-4	150-5
Erie	19-7	19-6	19-6
Famous Players	78	75-5	77-6
General Electric	178-5	176	178-5
General Motors	16-4	15-3	15-1
Goodrich (B.F.)	33-4	32-5	33-4
Gt. Nor. Ore	29-3	29	29-3
Granby	56-3	55-5	55-5
Gt. Northern, pfd.	79-5	78-4	79-4
Hollinger	13.95	12.90	13.95
Inspiration Copper	34-7	34-4	34-4
Int. Comb. Eng.	23-4	23-5	23-4
Int'l Nickel	13-5	13-3	13-4
Int'l Mer. Mar., pfd.	35	32	35
Kelly Springfield	47-1	44-5	46-4
Kennecott Copper	37-4	37	37-4
Kan. City Southern	19-4	19-4	19-4
Lehigh Valley	52-5	52	52-2
Lima	45-7	44-3	45
Max Motor "B"	16-5	16	16-3
Miami Copper	34-4	34-3	34-4
National Lead	119-5	116	118
N.Y., N.H. & Hart.	17-1	17	17-1
New York Central	97-4	96-5	96-6
Northern Pacific	75	73-5	73-5
N.Y., Ont. & West.	17-3	17-3	17-2
Pan "B"	69-4	68-5	68-3
Pierce Arrow	10-6	10-6	10-6
Pacific Oil	37-5	36-6	37
Pred. & Refiners	47-5	44	47
Pennsylvania R.R.	44-5	44-5	44-2
People's Gas	93-4	91-6	92
Pressed Steel Car	55	55	55
Reynold's Tobacco	46	45-5	45
Reading	74-4	74	74
Ray Cons Mining	13-4	13-4	13-4
Replogle Steel	50-5	50	50
Republic Steel	51-3	43-5	51
Royal Dutch	49-4	48-7	49-4
Southern Pacific	90-5	90-1	90-1
Southern Ry., com.	33-5	33	33-1
Studebaker Corpn.	112-4	111-4	112-1
Sloss Sheffield	53-4	53-4	53-4
Stan. Oil, Indiana	41-5	40-3	41-3
The Texas Co.	46-4	46-1	46-3
Tex. P. Coal & Oil	17	16-6	16-5
Timken Roller Bear	39	38-5	38
Tob. Prod.	89	89-5	89-7
Union Pacific	136-5	135-7	136-4
Utah Copper	55-5	55	55-4
U. S. Ind. Alcohol	55-3	55-1	55-3
U. S. Rubber	53	53-2	53
U. S. Steel, com.	98-2	97-4	98-3
Vanadium	12	11-1	11-4
Wabash R. R., "A"	33-4	28	28-4
Willy's Overland	7	6-7	6-7
Westinghouse Elec.	56	54-4	55
Allied Chem. & Dye	73-4	70-1	73-2
Phillips Petroleum	55-4	53-5	55
Sears Roebuck	72	70-5	72
Am. Ship & Com.	15	14-7	15
Shell Union	15-6	15-4	15-4
Am. Linseed	34-5	34-5	34-2
Coca Cola	77	75-3	77
Chic. & N.W. Ry.	79-4	79	79
United Fruit	176	175	170
Nat. Enamel	54-4	54-5	54-4
Nevada Cons.	14-4	14-3	14-3
Martin Parry Corp.	35-4	31-6	35-4
Pere Marquette	42-5	41	41
Bradstreet Johnson	96-3	76	76-5
Trans. Oil	5-3	5-1	5-3
Invincible Oil	14	13-5	14
White Motors	57-3	51-6	57-3
Pullman Co.	150-5	136	150-5
Pacific Oil	37-5	36-6	37
Pan American	75-4	74	74-5
Roach Carl.	41	40-4	40-4
Chandler Motors	55-6	52-3	53-2
Houston Oil	51-4	51-3	51
Cuban Cane Sugar	15-5	14-4	15-3
Retail Stores	77	76-4	77
Stan. Oil of Cal.	55-5	54-1	54-7
Texas Pac. Ry.	53-3	55	53
Vanadium	22-4	21-4	21-5
Stromberg Car	78	75	75
Middlestates Oil	10-6	10	10-5
Texas Gulf Sulphur	55-7	51-6	51-6
Montgomery Ward	21-4	21	21-4
Midvale Steel	57-4	57-3	57-2
Pure Oil	54	53-3	54
Mexican Seaboard	18-1	17-4	17-7
Gulf States Steel	83-1	81-5	82-7

NEW YORK CURB

(Furnished by Burdick Brothers, Limited)

Industrials	Bid	Askd.
Acme Coal, ex-Div.	4⅛	5
Centrifugal	12⅝	13
Checker Cab	5 13/16	6½
Durant Del.	53	54
Mesabi	8¾	9
Stutz	16⅝	17
Radio	5½	5⅝
Rao	18⅝	18⅞
Tob. Prod. Ex.	1⅝	1⅞
Un. Profit Shar.	5⅝	6
Un. Retail Candy	5⅝	5½
Cities Svc., com.	153	155
Cities Svc., pfd.	67⅝	67⅞
Cities Svc., Bkr.	15⅛	15
Oils		
Carib.	5⅛	5⅝
Federal	71	75
Gilliland	4⅛	4⅝
Glenrock	10	9½
Int. Pete.	13⅝	13⅞
Keystone Ranger	18	26
Marl Mexico	2½	2⅝
Mexico Oil	35	35
Mutual Oil	11⅛	11⅝
Noble Oil	16	17
Pennock	3	5⅛
Ryan Cons.	4	4⅝
Sapulpa	3⅛	3⅝
Salt Cr. Prod.	13⅛	13⅝
Salt Cr. Cons.	9⅝	10
Seaboard Oil	2⅛	2⅝
Wilcox	7⅛	7⅝
Mines		
Ariz. Globe	40	45
Butte & West	2	2⅛
Cal. Jarome	10	15
Candalaria	9	10
Cons. Copper	2⅛	5⅝
Cresson	3⅛	5⅝
Delores	1⅛	1⅝
Eureka	15	15
Hecla	8	8⅛
Hollinger	11⅝	12
Howe Sound	3⅝	5
Ind. Lead	32	35
Kerr Lake	2⅝	3
Mason Valley	1⅝	1⅞
Ny. Porcupine	55	60
Nipissing	5⅝	5⅝
Ohio Cop.	53	61
Ray Herc.	1⅛	1⅝
Simons Lead	27	32
Success	42	46
Teck. Hughes	1 5-16	1⅝
Tuolumne	51	55
Un. Eastern	1⅛	1 15-16
Un. Verde Ex.	33½	34
Wayne Coal	1⅝	1⅞

WORLD'S METAL MARKETS

NEW YORK, May 25.—Copper easy. Electrolytic, spot and futures 15⅝c to 16⅝c. Tin easy, spot and nearby $42.25 to $42.37; futures $43.75.
Iron steady and unchanged.
Lead steady, spot $7.75.
Zinc easy, spot and nearby $6.45 to $6.50.
Antimony, spot $7.75.

At London

Standard copper, spot £65 17s 6d; futures £66 10s. Electrolytic, spot £74 10s; futures £75 10s.
Tin, spot £199 2s 6d; futures £192 2s 6d.
Lead, spot £26 5s 6d; futures £25 2s 6d.
Zinc, spot £30 10s; futures £86 2s 6d.

NEW YORK COTTON

(Furnished by Burdick Brothers, Limited)

Oct.	31.80	34.45	24.48	24.50
July	27.15	27.17	26.86	27.00
Dec.	24.35	24.37	24.05	24.06
Jan.	24.05	24.09	23.79	23.80
Mar.	23.95	23.93	23.70	23.70

NEW YORK SUGAR

(Furnished by Burdick Brothers, Limited)
Close—Dec., 5.04; Sept., 6.55; July, 5.55; Mar., 4.95.

YESTERDAY'S EXCHANGE

(Furnished by Burdick Brothers, Limited)
New York sterling, 46 3 5.
France, 6.61.
Lire, 4.48-4.

U. S. LIBERTY BONDS

Closing Bids

Liberty 3½'s	100.28
Liberty 1st 4's	98.14
Liberty 2nd 4's	98.17
Liberty 1st 4¼'s	98.31
Liberty 2nd 4¼'s	98.23
Liberty 3rd 4¼'s	98.86
Liberty 4th 4¼'s	98.23
U.S. 4¼'s	98.23

NEW YORK SUGAR

NEW YORK, May 25.—Raw sugar, centrifugal, 5.53; refined granulated, 3.75 to 9.50.

VICTORIA VICTORY BOND

Victory Loan 5½%

	Will Buy	Will Sell
1st Nov., 1923	100.50	101.55
1st Nov., 1924	100.50	101.65
1st Dec., 1927	102.00	103.00
1st Nov., 1933	106.50	106.50
1st Nov., 1934	105.00	106.00
1st Dec., 1937	107.00	108.00
1st Nov., 1938	102.00	105.00

War Loan 5%

1st Dec., 1925	100.50	101.50
1st Oct., 1933	100.50	101.50
1st March, 1937 (Payable in New York)	105.00	106.00

Add interest accrued to date:
For $1,000—1923, 1927, 1937 Victorias, 26.37.
For $1,000—1923, 1924, 1933, 1934 Victorias, 3.42.

MONTREAL PRODUCE

MONTREAL, May 25.—Eggs steady, potatoes firm; cheese up.
Cheese—Finest Easterns, 15¾c to 16c.
Butter—Choicest creamery, 39¾c to 40c.
Eggs—Selected, 32c.
Potatoes—Per bag, car lots, $1.38

IRISH FREE STATE ISSUE EXPECTED

WALL STREET LIKELY TO BE LOOKED TO FOR LOAN

Report That $25,000,000 Was Being Sought, But Financial Houses Reveal No Definite News

NEW YORK, May 25.—Although Wall Street bankers and heads of investment houses exhibited considerable interest today in reports that negotiations were under way for a United States loan of $25,000,000 to the Irish Free State, none would indicate that his company had been approached on the subject. It was pointed out, however, that such a loan was probable and that there was little doubt but that Great Britain would display a sympathetic attitude in this matter.

For obvious reasons, it was stated, it would be preferable to float the loan in this country than in Britain.

It is known that the expense of maintaining the Free State army has been a heavy drain on the finances of the new state. Bankers also said that they believed the loan if offered in America would be favorably received because Ireland has no war debts, no inflated currency, and a great deal of valuable security.

Wall Street reports were that the debt would be secured by Irish currency.

WHEAT PRICES MAY BE AT PIVOT POINT

Chicago Market Remained Fairly Steady in Spite of News That Tend to Bullish Lines

(Furnished by Burdick Brothers, Limited)

CHICAGO, May 25.—Wheat: The market today has been disappointing from a bull standpoint as there was plenty of news that would have ordinarily helped create a strong market. Kansas reports confirm the rather sensational advances of a week or so ago in many instances and there were other reports of a bullish kind from this state and also from Ohio. Northwest acreage reports are still rather vague but indicate a considerable reduction. Foreign crop news was a little more bearish, the export demand moreover slow and the foreigners do not seem inclined to contract for our new crop wheat on anything like the usual scale. The general condition at present suggests a trading market pivoting around the present price level. A real buying response to the bullish operations would bring a substantial price movement.

Corn: There was considerable bulge selling of corn today, while the commission houses selling on the dips was of fair proportion, the cash market steady with sales of 265,000 bushels. Receipts were 368,000 bushels, against 1,205,000 a year ago. Prospects are for somewhat more favorable weather and higher temperatures and a little precipitation. Some increase in the country run is to be expected but we doubt if it is especially heavy. On setbacks we favor the buying side for moderate price turns.

Oats: Deliveries were moderate at 50,000 bushels and receipts were 71 cars. Cash demand fair with sales of 100,000 bushels. Country offerings not heavy and no big run is now looked for until after harvest. There has been good buying of September oats the past few days and with prices at this level we would favor the buying side.

Wheat—	Open.	High.	Low.	Close.
Sept.	115-3	118-3	115	118-6
May	119	118-4	118-4	118-6
July	117-5	118	117	117-1
Corn—				
Sept.	78-1	78-4	77-7	77-7
May	80	80-1	78-3	78-3
July	79-4	80	79-1	79-1
Oats—				
Sept.	40-1	40-5	40	40
May	42-5	42-5	42-1	42-1
July	42-3	42-5	42-1	42-1

BUSINESS QUIET ON WINNIPEG MARKET

Prices of Wheat Held Steady, Keeping Within Narrow Range—Apprehension Felt for Crop

WINNIPEG, May 25. — Business was generally quiet in every direction on the wheat market here today. Prices held steady, working within a narrow range, but there was no pressure, while there still exists considerable apprehension on crop development, especially in Winter wheat territory. The weather in the Spring wheat belt continues very favorable. Closing prices were ¼ cent lower for May and July and ⅛ cent down for October.

Wheat—	Open.	High.	Low.	Close.
May	118⅝	119	118⅝	118⅞
July	119	120⅛	118⅝	120
Oct.	116⅝	116⅝	116⅝	116⅝a
Oats—				
May	45⅛	45⅝	45¼	45⅝
July	45	45	44⅝	44⅝
Oct.	45⅝	45⅝	45⅛	45⅝
Barley—				
May	55⅝	56¼	56	56⅛
July	57⅝	57⅝	57⅛	57⅝
Oct.	..	..	..	55⅝a
Flax—				
May	245⅝	247⅝b	247⅝a	245b
July	241⅝	241⅝	240⅝	241⅝b
Oct.	221⅝	222	221⅝	222⅝a
Rye—				
May	..	..	..	75⅝
July	79	79⅛	77⅝a	77⅛
Oct.	75⅝	75⅝	75⅝	75⅛

Cash prices: Wheat—1 nor., 119⅝; 2 nor., 117, 3 nor., 114⅝; No. 4, 110; No. 5, 105⅝; No. 6, 99⅝; feed, 94⅝; track, 118⅝.
Oats—2 cw., 45⅝; 3 cw. and extra 1 feed.
Barley—3 cw., 56; 4 cw., 51⅝; rejected 39⅝; track, 65⅝.
Barley—3 cw., 55; 4 cw., 51⅝; rejected and feed, 48⅝; track, 56⅝.
Flax—1 nwc., 242; 2 cw., 228; 3 cw. and rejected, 214⅝; track, 241⅝.
Rye—3 cw., 75⅝.

CANADIAN BANKS INCREASE ASSETS

They Now Stand at Over Two Billion Six Hundred Thousand, an Advance of Over $21,000,000

OTTAWA, May 25.—The total assets of Canadian banks increased during the month of April by $75,815,612 over March, and now stand at $2,685,201,979. When compared with the figures for April, 1922, the increase this year is shown to be $21,377,521.

Total liabilities increased during the month by $77,004,876, and now amount to $2,411,571,465. The increase over April, 1922, amounts to $20,015,376.

CHANGE OF PREMIER DEVOID OF EFFECT

Any Disorganization in London Due to Other Causes—New First Minister Welcomed by Public

LONDON, May 25.—The change in the British Premiership has hardly created a ripple on the surface of the stock exchange waters, which continue to bear a placid appearance as one approaching stagnation.

The unstable European situation, which, more than any cabinet reorganization at home, is responsible for the present state of affairs. The exchange received the news of Mr. Stanley Baldwin's accession of the Premiership with entire satisfaction.

A minor cause of the dull market this week was the Whitsuntide holiday, dealers not finding any accumulation of orders on their return to the city.

The speculative interest in home rails has evaporated and iron and steel shares have dwindled through lack of support. Notwithstanding that British investors were promised some important new issues in the near future, the Australian Commonwealth and the Australian State of Victoria will soon be borrowing. Victoria has £7,000,000 maturing for payment in October. Negotiations for a loan in China are in progress and later in the Summer Mexico is expected to appeal to London for money.

A good deal of interest is being taken in loan to Austria which is expected next month on terms likely to attract ordinary investors.

VICTORIA EXCHANGE

(By F. W. Stevenson, 195 Pemberton Bldg.)

	Bid	Asked
Alhabama Oil	..	.16
Bowena Copper	..	.03
Boundary Bay Oil	99¼	99⅝
B. C. Perm. Loan	96.50	..
B. C. Fisheries	16.00	..
B. C. Refining Co.	..	.55
B. C. Silver	.10	..
Can. Nat. Fire	5.00	..
Cons. M. and S.	54.00	..
Cork Province	.10	..
Crow's Nest Coal	48.00	52.00
Douglas Channel	..	94⅛
Empire Oil	.01⅛	.01½
Granby	..	25.00
Great West Perm.	..	96.00
Hemlock Gold	..	.40
Howe Sound	3.50	4.00
Indian Mines	.40	..
Int'l Coal	.16	.19⅛
McGillivray	.55	..
Nugget	..	.01½
Premier Mines	..	3.75
Rambler-Cariboo	.95	.66
Silver Crest	.02½	.04
Silversmith	..	.47
Spartan Oil	.02⅝	.05
Snowstorm	.03	..
Standard Lead	.22	.30
Sunloch Mines	..	.28
Surf Inlet	..	.55
Stewart Lands	..	16.00
Trojan Oil	.03⅝	.01½
Utility Oil	.09⅝	.06⅝
Whalan Com.	5.00	..
Whalan pfd.	..	25.00
Wonderphone	..	.25

MONTREAL STOCKS

(Furnished by Burdick Brothers, Limited)
All Fractions in Eighths

	Close
Abitibi	55
Brazilian Trac.	49-4
Dominion Bridge	75
Dominion Textile	85-3
National Breweries	50
Can. Converters	91
Montreal Power	125-5
Spanish River Pulp	55-3
Steel of Can.	74
Wayagamac Pulp	57

R. P. CLARK & CO., LTD.
BONDS STOCKS INSURANCE
(Members B.C. Bond Dealers' Assn.)
539 Fort Street Victoria, B.C.
Phones 5600, 5601

DECIDED INCREASE IN EARNINGS OF RAILWAY

Canadian National Figures Show Improvement This Year Over Corresponding Period of 1922

MONTREAL, May 25.—The gross earnings of the Canadian National Railways for the week ended May 21, 1923, were $5,098,039, being an increase over the same week last year of $1,025,038.

The gross earnings of the Canadian National Railways from January to May 1, 1923, have been $46,825,357, being an increase of $11,521,758 as compared with the corresponding period of 1922.

ENGLAND BUILDING SUPER-POWER PLANES

Two Great Machines of 600 Horse-Power Will Attempt to Break World's Speed Record

LONDON, May 25.—Great Britain is building a super-airplane of 600 horsepower which will attempt to break the world's speed record this Summer. It will be capable of a speed of 250 miles an hour, and will take part in the Aerial Derby and the race around Britain for the King's Cup. Later it will go to France and contend for the Gordon Bennett Cup. It will be christened Mars XIV.

At the same time British designers are completing one of the largest flying boats in the world. It is fitted with four engines of a combined horsepower of 2,800. The new flying boat has a hull of triple thickness, and is capable of cruising as a surface craft for long distances.

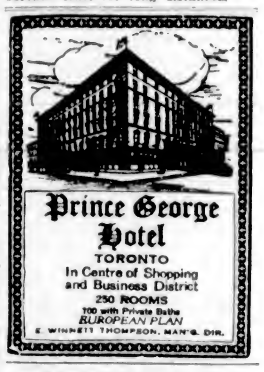

Prince George Hotel
TORONTO
In Centre of Shopping and Business District
250 ROOMS
100 with Private Baths
EUROPEAN PLAN
E. WINNETT THOMPSON, MAN'G. DIR.

FURNITURE SNAPS

Oak Buffet China Cabinet	$18.50
Drophead Singer Sewing Machine	27.50
Quartered Oak Dining Set	50.00
Another nice Dining Set Bargain	36.00
White Enamel Princess Dresser	14.50
Pretty Mahogany Dressing Table	29.00
Upholstered Rush Rocker, cheap	7.50
5 Ft. Oak Office Table	13.50
Nurse Rockers, $3; Oak Rocker	4.00
Walnut Rolltop Desk	39.00
Oak Bookcase, 3 glass doors	27.50
Kitchen Cabinet, a good buy	19.00

British Furniture Mart
747 Fort St. Phone 3663
The Store That Fits to Your Pocket

We Offer and Recommend
$50,000 30-YEAR 6% CITY OF DUNCAN BONDS
Price to Yield 5.70%
GILLESPIE, HART & TODD, LTD.
Phone 2140 Victoria, B.C. 711 Fort Street

6% Cumulative Preferred Stock to Earn 7%
Value Back of Each Share, $197.00
Earned in 1922 seven and one-third times preferred dividend requirements. No bonded indebtedness. Largest independent company of its kind in the world. Unbroken dividend record for fourteen years.
BRITISH AMERICAN BOND CORPORATION, LTD.
723 Fort Street Established 1901 Phones 319, 2121

Sir W. G. Armstrong Whitworth & Co.
(Guaranteeing Chas. Walmsley & Co.)
6% Bonds, Due 1943. Price 97.25 and Accrued Interest
ROYAL FINANCIAL CORPORATION, LTD.
619 Winch Building Phone 1340

We Offer and Recommend
MANITOBA POWER BONDS (Guaranteed by Winnipeg

Marine and Transportation

ANTIPODES LINER ARRIVING TODAY

NIAGARA DUE FROM SOUTH SEAS AT EARLY HOUR

Passenger Ships to Be Busy During Week-End—President Grant Due Monday From Orient

Inbound and outbound liners will be busy about Victoria during the week-end. The Niagara, Capt. J. T. Rolls, of the Canadian-Australasian Line, will arrive this morning from Sydney via Auckland, Suva and Honolulu. The two-stacker is expected at quarantine at 7 a.m., daylight saving time, and should tie up at the Rithet piers by 8:30 a.m. She is reported to be a well-filled ship, both as to cargo and passengers. Particulars of her list have not been received but ships from the Antipodes at this time of year always bring full cabins and the Niagara, the biggest steamer on the run, is unlikely to be an exception. She is thought to have between 400 and 500 aboard.

This afternoon the President Jefferson, of the Admiral Oriental Line, sails for the Orient and on Monday the same line will have the President Grant in. The Grant, Capt. M. M. Jensen commanding, will make port early, according to a wireless message from the ship yesterday to the Pacific Steamship Company. Capt. Jensen said that he expected to be at quarantine by daylight, in which event he will berth his vessel at the Ogden Point docks by 7 a.m. or earlier, city time. She has 431 passengers aboard for Seattle and Victoria, of whom 135 are first-class travelers.

Comfort Your Skin With Cuticura Soap and Fragrant Talcum
Soap, Ointment, Talcum, 25c. each. Sold everywhere. Can. Depot: Lymans, Limited, St. Paul St., Montreal.

Sturdy Lifesaving Craft on Visit to Victoria

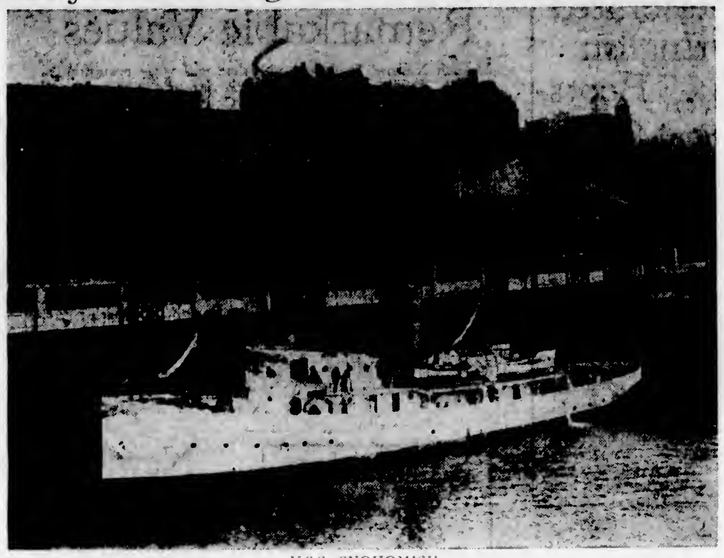

U.S.S. SNOHOMISH

well known along the Pacific Coast for her exploits each Winter, when shipping quails before the fierce blasts of the Pacific. Many a shipwrecked sailor and many a distressed vessel have cause to remember the sturdy qualities of the Snohomish and her crew. About the coast of Vancouver Island she has always been one of the first to respond when ships have gone to destruction on the rocks or been crippled at sea. She is now in port, moored at the Grand Trunk docks, and, in her bright white coat and array of bunting, is a picture of efficiency and cleanliness.

COALED AT UNION BAY

The steamer Ida, owned by the California Steamship Company, passed out to sea yesterday morning for Portland. She loaded lumber at Port Alberni, then came inside to bunker at Union Bay.

GOODYEAR TRUCK TIRES

The All-Weather Cord
Saves time
Saves truck
Saves loads
Saves roads
Economical

Goodyear means Good Wear

Weiler Auto Supply House

Douglas Street at Broughton (Weiler Building)
Telephones: Office, 659; Battery, 669; Night, 68
GOODYEAR TRUCK TIRE SERVICE STATION

Easy Dyeing Makes Dainty Homes

SUNSET transforms the home. Tasteful women work wonders with these rich, lasting colors, using cheese-cloth, old cretonnes or muslins.

Cushion covers, portieres, curtains, bedspreads, etc., may be reclaimed and made beautiful.

SUNSET is easy to use—it makes your "Home Beautiful" at a trifling cost.

Home Service Department

We maintain a department for the convenience of those women who want advice on the use of Sunset dyes.

Write us about your dyeing problems.

The Season's Colors

A dressing room may be transformed into a bower of loveliness with SUNSET.

Soft hangings, ruffles, scarfs and pillows in Primrose Pink will effect the change.

"Primrose Pink"

Mix ¼ cake of scarlet with 2 cakes of pink.

SUNSET SOAP DYES

SUNSET combines to produce all fashionable shades. Color creation is a most fascinating and useful way of using SUNSET.

Ask your dealer to show you "The Season's Colors" and the SUNSET Color Card.

If he can't supply you, mail us 15c for each color desired. Don't accept substitutes.

ONE Real Dye for ALL Fabrics
22 Fast Colors 15c a Cake

NORTH AMERICAN DYE CORPORATION, LTD.
Manufacturers, Dept. 56, Toronto, Canada
Sales Representatives: Harold F. Ritchie & Co., Ltd., 10 McCaul St., Toronto

PRESIDENT JEFFERSON SAILING FOR ORIENT

Admiral Liner Leaving Today—Fair Passenger List Going to Sea on American Ship

Late this afternoon the Admiral Oriental liner President Jefferson, Capt. F. R. Nichols, will sail for Manila, via the usual ports of call in Japan and China. The big ship is taking out a good list of passengers.

Among them are Mr. W. W. Baer, a New York business man en route to Yokohama; Mr. P. J. McAuliffe, a former Alaska mining man, who is en route to India, accompanied by his wife; Mr. N. E. Balish, a merchant of Shanghai; Mr. J. E. Hines, a San Francisco publisher; Commander J. P. Lannon, U.S.N., to report to the Asiatic Station; Mr. A. W. Olson, of New York, to Shanghai; Miss Carolyn Wilson, of Chicago, to Shanghai; Mr. J. R. Lewis, a manufacturer's agent, to Manila; Mrs. A. H. Burton, of Los Angeles, for Manila, and Mr. H. D. Matthews, one of the owners of the Bremerton News-Searchlight, who proposes to make an extensive tour of the Orient.

THEBEN STOPS HERE FOR BOILER REPAIRS

The Kosmos Line SS. Theben was off the breakwater yesterday afternoon with a big list outside and boiler trouble within. The latter affliction cropped up when the ship was at Union Bay for bunkers last week. Temporary repairs were made and she proceeded to Genoa Bay to complete cargo, but it was deemed best to stop here on the way to sea on clearing from Genoa, and make the defect absolutely good. Last evening the Theben moved around to Esquimalt, and tied up at the coal wharf where the repairs will be made.

C. G. M. M. REPORTS

The Canadian Prospector is finally away from San Pedro where she has been held up some time by the strike. She sailed northbound May 22. The Canadian Observer arrived at the same port May 21. The Canadian Transporter sailed from Honolulu for Vancouver May 22. The Canadian Inventor arrived at Auckland from this coast May 20. The Traveller has left on another voyage to Australia. She passed out Thursday.

HEMSOTH REPORTED

The German steamer Hans Hemsoth, which loaded at Victoria recently for the Atlantic coast, arrived at New Bedford, May 19.

CARDIGANSHIRE HOME

The R. M. S. P. steamer Cardiganshire reached Liverpool from this coast May 21. She carried a number of local passengers.

An old fashioned stump mill in South Boston, Ind., has been in operation over 117 years.

HER HEART SKIPPED EVERY THIRD BEAT

Mrs. James Burleigh, 243 King St. E., Chatham, Ont., writes: "I think it my duty to let you know what Milburn's Heart and Nerve Pills have done for me.

"I suffered for years with palpitation of the heart, my nerves were very bad, and I could not be left alone at any time. I doctored for over a year, and the doctor said my heart was very bad as it skipped every third beat.

"I gave up, just at this time, and then my mother advised me to try Milburn's Heart and Nerve Pills, saying my eldest brother had been relieved by using them when he was very bad with his heart and nerves. I got a box and started to take them, and when I had used it I felt a lot better; could sleep a little and felt stronger. I continued taking them for about three months, and felt better than I had for years.

"When I think of the misery and suffering I went through before I started Milburn's Heart and Nerve Pills, I feel like letting everyone know what they did for me."

Price 50c a box at all dealers or mailed direct on receipt of price by The T. Milburn Co., Limited, Toronto. (Advt)

SHIPPING INFORMATION

Steamer Movements

PORTLAND, May 25.—Departed: Col. E. L. Drake, Los Angeles.

SEATTLE, May 25.—Arrived: Ed. Luckenbach, Portland; Capt. A. F. Lucas, Richmond; F. P. Buck, San Francisco; Valdez, Kongosan Maru, Tacoma. Sailed: Missourian, Kureha Maru, Tacoma.

KETCHIKAN, May 25. — Sailed: Admiral Rogers, southbound.

Juneau, May 25.—Sailed: Admiral Watson, Northwestern, southbound.

TACOMA, May 25.—Arrived: Amur, Britannia Beach; Missourian, New York; Kureha Maru, Yokohama via ports; Ruth Alexander, San Francisco. Sailed: Andrea Luckenbach, New York via ports; Point Adams, San Francisco; Valdez, Seattle.

SAN FRANCISCO, May 25.—Arrived: Mukilteo, Port Angeles; Tolken, Newcastle, Australia; Ampullaria, Barrow; Ohioan, New York; Durban Maru, New York. Sailed: Ernest H. Meyer, Seattle; Alumna, Astoria; Johanna Smith, Coos Bay; Raymond, Willapa.

Arrived

NEW YORK, May 25.—John D. Archbold, San Pedro; Nieuw Amsterdam, Rotterdam; 24th, Mauretania, Southampton; Lapland, Antwerp.

SOUTHAMPTON, May 23.—Pittsburgh, New York.

BREMERHAVEN, May 22.—President Harding, New York.

CHERBOURG, May 21.—Minnekhada, New York.

Sailed

CADIZ, May 25.—Monteagle, New Orleans.

TIDES AT VICTORIA
MAY, 1923

Day	Time. H. M.	H't Ft.	Time. H. M.	H't Ft.	Time. H. M.	H't Ft.	Time. H. M.	H't Ft.
1	2:11	8.2	3:33	1.3	16:33	7.4	21:20	6.1
2	2:43	8.2	10:07	1.0	17:43	7.2	22:16	6.2
3	3:12	8.2	10:53	0.8	13:33	7.3	23:24	7.1
4	3:34	8.3	11:42	1.1	21:02	7.3	....	
5	0:13	7.4	3:43	8.3	12:37	1.4	22:33	8.0
6	1:27	7.5	3:46	7.7	13:30	2.6	22:46	8.1
7	....		....		14:34	3.3	23:14	8.3
8	....		....		15:17	3.3	23:24	8.1
9	7:33	8.3	3:33	2.6	16:03	4.0	23:42	8.1
10	7:31	8.3	11:24	5.8	17:06	4.3	23:36	8.1
11	7:38	4.3	13:03	6.8	17:50	6.2	....	
12	6:18	8.2	7:36	4.6	16:27	6.3	18:38	6.7
13	6:42	8.2	3:17	3.4	13:20	6.5	18:36	6.6
14	1:38	8.3	3:42	2.3	17:24	6.7	20:00	6.3
15	1:33	8.2	3:13	3.3	13:31	6.3	20:46	3.3
16	1:46	8.2	6:44	1.2	....		....	
17	1:53	8.2	10:18	1.7	....		....	
18	1:53	8.2	10:53	1.5	....		....	
19	2:08	8.3	11:46	1.5	....		....	
20	2:36	8.3	12:36	1.6	....		....	
21	3:30	7.3	13:08	1.8	21:48	7.3	....	
22	3:02	7.3	4:31	7.4	13:43	2.2	21:33	7.7
23	3:16	6.7	3:21	6.8	14:33	2.8	22:10	7.8
24	4:33	6.3	3:33	6.1	15:23	3.6	22:44	8.1
25	6:36	4.8	10:36	6.6	16:21	4.3	22:15	8.3
26	3:13	3.8	13:13	6.2	17:10	5.0	23:47	8.6
27	7:01	2.8	13:33	6.8	18:12	3.6	....	
28	6:18	8.2	7:48	1.8	14:53	6.8	13:66	6.2
29	6:46	8.1	3:36	1.1	16:24	7.3	23:63	6.7
30	1:21	8.2	3:13	0.8	18:01	7.5	20:50	7.1
31	1:33	8.2	3:55	0.4	18:07	7.7	21:61	7.4

The Time used is Pacific Standard, for the 120th Meridian west. It is counted from 0 to 24 hours, from midnight to midnight. The figures for height serve to distinguish High Water from Low Water. Where blanks occur in the tables, the tide rises or falls continuously during two successive tidal periods without turning.

The Height is in feet and tenths of a foot, above the average level of lower Low Water.

Esquimalt—To find the depth of water on the sill of the drydock at any tide, add 18.6 feet to the height of High Water as above given.

SUNRISE AND SUNSET

Time of Sunrise and Sunset (Pacific Standard Time) at Victoria, B.C., for the month of May, 1923

Day	Sun-rise	Sun-set	Day	Sun-rise	Sun-set
1	4:33	7:23	17	4:21	7:47
2	4:53	7:28	18	4:20	7:48
3	4:31	7:28	19	4:23	7:48
4	4:56	7:26	20	4:27	7:51
5	4:43	7:26	21	4:26	7:52
6	4:47	7:33	22	4:25	7:54
7	4:46	7:33	23	4:24	7:58
8	4:44	7:34	24	4:23	7:57
9	4:43	7:38	25	4:23	7:52
10	4:41	7:37	26	4:21	7:53
11	4:40	7:38	27	4:21	8:00
12	4:39	7:40	28	4:20	8:01
13	4:37	7:41	29	4:18	8:02
14	4:38	7:43	30	4:18	8:02
15	4:34	7:44	31	4:17	8:03
16	4:33	7:43			

The Meteorological Observatory, Gonzales Heights, Victoria, B.C.

TRANSPACIFIC MAILS
MAY, 1923
China and Japan

Empress of Canada—Mails close May 3, 4 p.m. Due at Yokohama, May 14; Shanghai, May 18; Hong Kong, May 20.

Philoctetes—Mails close May 10, 8:30 a.m. Due at Yokohama, May 25; Hong Kong, June 7.

President Jackson—Mails close May 14, 4 p.m. Due at Yokohama, May 20; Shanghai, May 31; Hong Kong, June 4.

Empress of Russia—Mails close May 17, 4 p.m. Due at Yokohama, May 28; Shanghai, June 1; Hong Kong, June 7.

Arabia Maru—Mails close May 22, 4 p.m. Due at Yokohama, June 6, Shanghai, June 16.

PRINCESS BANGS NOSE

The Motor Princess, the C. P. R.'s new automobile ferry, hurt her nose at Bellingham on Wednesday when she moved into her berth when the apron was down at the landing slip. The apron had been lowered without the knowledge of the ship's officers. The damage was only slight.

STATESMAN COMING

The Harrison Line steamship Statesman left Liverpool, May 21, for the North Pacific via Balboa.

DISAPPEARED FROM SHIP AT SHANGHAI

MYSTERY OF MISSING VICTORIA MAN SOLVED

Member of Crew of Canadian Inventor—Body Was Found in River Last Month

The disappearance of William Payne from the C.G.M.M. steamer Canadian Inventor at Shanghai in January has been partially cleared up, according to recent Shanghai papers.

Payne, who was a Victoria man, was last seen aboard his vessel on January 18, and on January 22 was reported missing to the police. He was described as having one leg shorter than the other, and was dressed at the time in engineroom overalls. In April river police at Shanghai found a body in the stream, and in the clothing was discovered the discharge certificate of a man called Payne from the Canadian Pacific steamer Monteagle, dated November 1, 1922. This left small doubt but that the body was that of the missing man from the Canadian Inventor. An inquest was held on the remains April 19 at Shanghai and a verdict of "found drowned" returned. There were no marks of violence on the body.

The discharge paper showed that Payne had signed on the Monteagle at Victoria September 21, 1922. His year of berth was given as 1882.

POSITION FINDERS FOR PACIFIC SHIPS

U.S. Shipping Board to Equip Vessels With Latest Safeguard—Making Start on Admiral Liners

SEATTLE, May 25.—All shipping board vessels plying the Pacific may be equipped with radio position finders and radio compasses, it was announced at the headquarters of the board here. A conference between Mr. A. R. Litner, acting director of the board, and Mr. A. F. Haines, president of the Admiral Oriental Line, will be held today to decide which one of the "President" ships operated by the Admiral Line will be equipped with the apparatus to test its practicability.

The coastwise liners H. F. Alexander, Ruth Alexander and Dorothy Alexander are now equipped with position finders, which have proven a very satisfactory means of locating the position of the ships when fog and heavy weather make ordinary observations impossible, it was said yesterday.

Finders Successful

"There is every reason to believe the position finders will prove successful on transpacific liners," said Mr. Litner. "They have been operated with signal success on the East Coast, and by the Pacific Steamship Company's ships here.

"We propose to install only one at first as an experiment, but if it proves as successful as we hope all shipping board '535's' will be similarly equipped."

The position finder to be installed on the first ship is of the Kolster type. By means of this instrument, the radio operator is enabled to find his bearing from any shore radio station he can hear over the ether. When he gets bearings from two or more stations separated by fifty miles or more, the navigators of the vessel are able to figure the ship's position exactly by triangulation.

OCEANIC LINE GETS NEW MAIL CONTRACT

WASHINGTON, May 24.—Postmaster-General New authorized today the renewal of the contract with the Oceanic Steamship Company of San Francisco for the hauling of United States mail to Australasia for another year, beginning July 1. The company sails under the American flag.

Officials of the company, it was learned, have presented a plan to the Government by which it agreed to construct two modern liners designed for adaptability to navy use in case of war in return for a ten-year-contract by the Government.

PADDLEWHEELER DISABLED

NEW YORK, May 25.—The Fall River Line steamer Commonwealth bringing 500 passengers from Fall River to New York was disabled off North Brothers' Island in Long Island Sound this morning, when a radius rod on one of her paddle-wheels broke.

The municipal steamer Riverside was sent out, in response to a radio message to take off such of her passengers as were in a hurry to reach this city. Officials of the line said the damage was slight and would be repaired in a few hours.

New Brunswick Lady Satisfied With Results

Recommends Dodd's Kidney Pills for Kidney Ills

M'elle Clarice Lizotte suffered from Kidney trouble and headaches and found relief in Dodd's Kidney Pills.

GREEN RIVER, N. B., May 25 (Special).—"Your Dodd's Kidney Pills have made my kidneys and head quite well," so states M'elle Lizotte, who is well known and highly respected here.

"I suffered with rheumatism and pains in my back. My appetite was poor and I always felt tired and irritable. I took a few boxes of Dodd's Kidney Pills and am very satisfied with the results."

Dodd's Kidney Pills are a kidney remedy. They strengthen the kidneys so they can do their full work of straining the impurities out of the blood. Dodd's Kidney Pills have been used for backaches, diabetes, rheumatism, dropsy, urinary troubles and heart disease. People who use them are satisfied.

Ask your neighbors about Dodd's Kidney Pills. (Advt.)

TO DEMAND FRUIT WITH B.C. LABEL

Special Representative of Growers Will Put Case Before Winnipeg Women's Organization

WINNIPEG, May 25.—Mrs. King Brown is to address several women's organizations of this city in an endeavor to secure the co-operation of the women of the West in demanding fruit that carries the label of British Columbia, in preference to American apples with which she finds this city "invariably stocked." She is the special representative of the Growers' Co-operative Union of British Columbia, which comprises 75 per cent of the small fruitgrowers of that Province. Many war veterans have taken up fruit growing, and it is necessary that a market should be provided, as last year thousands of boxes of apples, pears and small fruit were lost for lack of a market.

EXCHANGE WELCOMES WOMAN

THE HAGUE, May 25.—For the first time a woman has appeared on the floor of the Amsterdam Stock Exchange. She is Miss H. W. Deterding, representing an Amsterdam firm of stock brokers. When she made her initial appearance the members of the exchange gave three cheers and presented her with a huge bouquet.

HEAD-FIX
FOR
Sick and Nervous Headaches
NEURALGIA and RHEUMATIC PAINS
NO OPIATES or INJURIOUS DRUGS
Just what your physician might prescribe in capsule form.
At all druggists
35c PER BOX

THE VANCOUVER DRUG CO., LTD., Special Agents

TRAVEL EAST ON THE Continental Limited

ELECTRIC LIGHTED STEEL TRAIN RUNNING THROUGH TO MONTREAL WITHOUT CHANGE
Leave Vancouver 7:45 P.M.

COAST STEAMSHIP SCHEDULE
Vancouver—Prince Rupert
S.S. Prince Rupert Mon., 12:00 Mid. To Anyox
S.S. Prince George Thurs., 12:00 Mid. To Stewart

Tickets issued and baggage checked THROUGH from Victoria

Canadian National Railways

911 Government St. Phone 1242

When You Cook
Get the best of all the flavor
And the zest of all the savor
BY USING
Windsor Table Salt
PUREST & BEST
THE CANADIAN SALT CO. LIMITED

The Strathcona Lodge
Shawnigan Lake
Now Open for the Season
American plan, from $3.50 to $5.00 per day. $21 to $30 per week.
M. A. WYLDE, Manager.

ROYAL MAIL to EUROPE

Nothing adds more to the pleasure of your trip than that complete comfort and delightful homelike atmosphere which you find on the famous "O" steamers of the Royal Mail. Spacious cabins, broad promenade decks, celebrated "Comfort Route" service and unsurpassed cuisine.

Cherbourg Southampton Hamburg
Direct Passenger Service. Regular Sailings From Pacific Coast Ports to U. K.

For sailing dates, rates, etc., apply to
The Royal Mail Steam Packet Co.
Pacific Bldg., Vancouver, or Local Agents

MEGANTIC
The Only First Class Steamer from Montreal

When travelling to Europe on the luxurious Megantic you will experience the greatest possible comfort and satisfaction — the cost is very reasonable — the accommodations are unsurpassed — the cuisine and service are faultless.

She combines the exclusiveness of the best club with the luxury of the finest hotel. Ask for booklet and rates.

C. P. SARGENT
619 2nd Ave., Seattle, Wash.
or Local Agents

WHITE STAR DOMINION LINE

Canadian Pacific Railway

B. C. COAST SERVICE

VANCOUVER—At 2:15 p.m. and 11:45 p.m. daily.
SEATTLE—At 4:30 p.m. daily.
ALASKA ROUTE—From Vancouver, May 12th, 23rd, June 1st, at 9:00 p.m.
OCEAN FALLS-PRINCE RUPERT ROUTE—From Vancouver every Wednesday at 9 p.m.
POWELL RIVER-UNION BAY-COMOX ROUTE—From Vancouver every Tuesday and Saturday, at 11:45 p.m.
UNION BAY-COMOX-POWELL RIVER ROUTE—From Vancouver every Thursday at 8:30 a.m.
WEST COAST VANCOUVER ISLAND ROUTE—From Victoria on the 1st, 10th, 20th each month, at 11:00 p.m.
GULF ISLAND ROUTE—Leaves Belleville Street Wharf every Monday, Wednesday, Thursday and Saturday, at 7:15 a.m.

Apply to Any Agent Canadian Pacific Railway

TRAVEL BY WATER

CALIFORNIA SAILINGS
From Victoria
SS. RUTH ALEXANDER
May 27, 9 A.M.
SS. ADMIRAL FARRAGUT
June 1, 9 A.M.
Also SS. H. F. ALEXANDER
From Seattle Tuesdays, 4 P.M.
Special Round Trip Excursion Fares
For full information apply to
901 Government St. Phone 48

PACIFIC STEAMSHIP CO.
H.F. ALEXANDER PRESIDENT

LOW RATES to EASTERN CANADIAN and UNITED STATES POINTS

Tickets on Sale May 15th to Sept. 15th. Final Return Limit, Oct. 31st

Full Particulars From
Tourist and Travel Bureau
911 Government Street Telephone 1242

CANADIAN NATIONAL RAILWAYS

Best Qualities

DAVID SPENCER, LTD.

Store Hours—9 a.m. to 6 p.m.; Wednesday to 1 p.m.

Superior Values

TELEPHONE EXCHANGE TO ALL DEPARTMENTS—7800

A Remarkably Smart and Well-Made Jersey Cloth SUIT $11.90

It is only necessary to see these neat Jersey Cloth Suits to feel assured they are very unusual values at the price. The material is of a reliable quality, the styles new. The coats are in straight design with tuxedo or tailored collars, narrow belt and neat pockets. The skirts are slightly gathered under a narrow belt, while the shades include sand, grey, brown, taupe, paddy and black. A suit you will be proud to wear. Sizes 16 to 42. A snap at **$11.90**

—Mantle Dept., 1st Floor

The Celebrated English "K" Boots

For Men or Women

We are agents for the celebrated English "K" Shoes for men or women, and can supply you with either brogues or boots. Our stocks are complete, ensuring you a perfect fit in these world-famed shoes.

—Men's Shoes, Main Floor
—Women's Shoes, 1st Floor

High-Grade Silks

Remarkable Values

33-Inch Natural Pongee, a silk that will wear remarkably well. It will launder well and is one of the most satisfactory silks for Women's and Children's dresses. Selling at, a yard **$1.79**

36-Inch Ivory Habutai Silk, a heavy material guaranteed to give perfect wear. It is of close, even texture, and special value at, a yard **$3.00**

33-Inch Natural Coating Pongee, in a pale shade. It will keep its shape when made up into suits, and at the price is most excellent value. A yard **$2.50**

36-Inch Stripe Spunetta, a stripe material with the finish and appearance of spun silk, and is most suitable for dresses and pajamas. Selling at a yard **$1.25**

36-Inch Black Messaline, a well made satin in superior finish, and will give the utmost service when made up. At, a yard **$1.98**

36-Inch Navy Taffeta, an extra weight fabric, in excellent dye and rich in appearance. Special value at **$1.98**

—Silks, Main Floor

A List of Excellent Values in the Infants' Department

Babies' Socks, of pure silk, white, pink and blue. They are daintily finished with crochet edge and narrow satin ribbon at top ..... **75¢**

Babies' Pillow Slips, in pure linen Madeira embroidery. A sample assortment. Special, $1.90 to **$3.75**

Babies' Silk Coatees, in white and pale blue. A few samples. Regular $3.50 for **$1.90**

Babies' Bloomer Dresses, of good quality crepe, hand-embroidered in a variety of designs. Dress and bloomers to match. Special at **$2.50**

Babies' Rompers, of crepe, white and colors; trimmed with smocking and fancy stitching. Special **$1.50**

—Infants, 1st Floor

Neat New Blouses of Silk and Tricolette, Each a Bargain

Blouses of White Jap Silk, with Peter Pan collars and short sleeves, or in tailored styles. Sizes 36 to 42. Special at, each **$2.00**

Blouses of Heavy Grade Tricolette, navy, white or black, with long sleeves; neat turn-down collars and "V" necks. May be worn as over-blouses or tuck-in. Sizes 36 to 44. At, each **$2.98**

Blouses of White Pongee Silk, made with long sleeves, convertible collars and neatly tucked fronts. Very dainty blouses, in sizes 36 to 44. At **$3.95**

Over-Blouses of Fancy Weave Tricolette, with round collars and peasant sleeves. These are shown in many shades and in sizes 36 to 42. Special at **$4.95**

—Blouses, 1st Floor

A Fashionable Sports Coat

Velour or Polo Cloth

$10.95

At this low price you are offered a neat style Sports Coat, of good grade cloth. They are remarkably well made, and shown in pleasing shades. A big special today at **$10.95**

—Mantle Department, 1st Floor

New Skirtings in Smart Colorings

56-Inch Novelty Skirtings, shown in colorings that are remarkably attractive and new. The correct weight for skirts. Fancy stripes on grounds of yellow, jade, geranium and Belgique. At, a yard **$5.25**

56-Inch Grey and Black Skirtings, a French all-wool fabric. A grey ground with black stripes, of various widths. One of the most attractive skirtings yet produced. At, a yard **$4.98**

—Dress Goods, Main Floor

Women's Morning Dresses

$1.49 and $1.69

Dresses of Excellent Grade Prints, patterned in stripes and checks. Some are made in straight lines, others with elastic at waist. Special at **$1.49**

Dresses of Fancy Plaid Ginghams, others of heavy linen; in tan, mauve, rose and saxe. Special at **$1.69**

—Whitewear, 1st Floor

Children's Rompers—Big Values

Rompers of strong colored materials, reseda, black and mauve. They are very neat, and finished with band at knee. Suitable values at $2.00 to **$2.50**

—Children's, 1st Floor

Women's Knit Underwear

Women's Bloomers, with elastic at waist and knee, and reinforced with gusset. All sizes and colors white, blue, flesh, grey and black. A pair ..... **65¢**

Women's Summer Weight Vests, with short or no sleeves, bias tape top, fancy lace yokes or opera top. Sizes 36 to 44. At, each ..... **50¢**

Women's Combinations, Summer weights, with short and no sleeves and loose and tight knee; also step-in and opera top; lace trimmed. Sizes 36 to 44. At $1.00 to **$1.75**

Women's Summer Weight Vests, in better grade. Shown in opera top, bias tape, fancy beadings and yokes of hand-crochet. Various styles. All sizes. At 65c to **$1.25**

Women's Summer Weight Vests, with short or no sleeves or opera top. Sizes 36 to 40. At ..... **35¢**

Women's Silk Top Combinations, with low neck, shoulder straps and opera top. All sizes, flesh and white. Special at **$2.90**

Women's Silk Top Vests, with shoulder straps or opera top; of excellent grade silk; flesh and white. At, a garment **$2.25**

Children's Zimmerknit Vests, in slip-over styles with short sleeves. Sizes for the ages of 2 to 12 years. At ..... **50¢**

Children's Bloomers, with elastic at waist and knee. Of fine knit cotton, navy or white. For the ages of 2 to 12 years. At 50c and ..... **65¢**

—Knit Underwear, 1st Floor

Irish Linen Table Cloths and Napkins to Match

Direct From Ireland

Double quality damask linen, in a fine, close weave. Beautiful designs of roses, pansies, lilies of the valley.

Cloths, 2 yds. x 2 yds. Each **$6.75**

Cloths, 2 yds. x 2½ yds. Each **$8.50**

Cloths, 2 yds. x 3 yds. Each **$10.50**

Napkins, 22½-inch. A dozen **$8.75**

Embroidered All-Linen Brown Crash Oval Tray Cloths and Centres, embroidered in rich colors of green and red, delph blue, purple and gold and all-white; 16 x 24 inches. At, each **$1.50**

All-Linen Hemstitched Squares, white. As cheap as cotton. 20 Inches square, each, **50¢**
32 Inches square. Each **$1.00**

Irish Embroidered Tray Cloths and Bureau Scarves, handsome designs and big values.
18 x 27 Inches. At, each, $1.50 and **$1.25**
18 x 36 Inches. At, each **$2.00**
16 x 24 Inches. At, each, $2.00, $1.50 and **$1.25**
18 x 45 Inches. At, each **$2.25**

Pure Irish Linen, 72 inches wide. Yard, **$2.50**
45 Inches wide. At, a yard **$1.50**

Real Madeira and Real Cluny, all sizes. At Special Prices.

—Linens, Main Floor

Men's English-Made Shirts

Reliable Grades, Neat Patterns

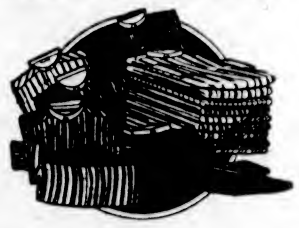

Men's Fine Union Taffeta Shirts (cotton and wool); a light shirt for Summer wear. They are patterned in neat stripes, have soft neckband and soft double cuffs. All sizes. At, each **$5.00**

Men's Fine Cambric Shirts, absolutely fast color woven stripes. They have soft double cuffs and are very dressy. Special at **$3.75**

Men's Oxford "Flaxman" Shirts, English make. They are extra large in the body, have closed skirt and made with collar attached or neckband for the ordinary collar, button cuffs and patterned in neat stripes. All sizes. At, each **$2.35**

Men's White Mesh Cricket or Tennis Shirts, made in England. They have turn-down collar, pocket and band cuffs, and closed skirt. All sizes. At **$2.50**

Men's Heavy White Cotton Basket Weave Negligee Shirts, with soft neckband, soft double cuffs and centre pleat. All sizes. Big value at **$3.50**

—Men's Furnishings, Main Floor

Children's Vests and Waists

Children's Vests, with short and no sleeves; slip-over styles, with bias tape top or beadings. Excellent values for the ages of 3 to 12 years ..... **35¢**

Children's Nazareth Waists, of strong knit cotton, with lots of buttons for suspenders. Suitable for the ages of 2 to 12 years ..... **65¢**

—Knit Underwear, 1st Floor

Overalls for Girls For Camping or Country Wear

Children's Overalls, with sleeves, made with bloomers, buttons on blouses and finished with elastic at knee. For 12 to 16 years. At **$3.50**

Girls' Khaki Overalls, with a bib and strap shoulders. Excellent grade, with elastic at knee:
Sizes for 4 to 6 years, at **$1.90**
Sizes for 8 to 10 years, at **$2.00**
Sizes for 12, 14 and 16 years, at **$2.25**

Girls' Overalls, in blue and khaki, made with square neck and trimmed with red; ankle length and long sleeves with turn-back cuffs. Sizes 2 to 6 years **$1.00**

Girls' Overalls, with turn-over collar; they are piped with red, have side pockets and are ankle length. Sizes for 2, 4 and 6 years. At **$1.25**

—Children's, 1st Floor

French Beaded Bags

In Beautiful Styles At Low Prices

French Beaded Bags, in beautiful elaborate designs and colorings. They are made on tortoiseshell frames, with beaded handles, and are silk lined. Wonderful values at $5.75 to **$12.50**

French Novelty Leather Handbags, of a high grade quality, and shown in two-tone effect. The frames are of a novel character, in Dutch design. They have an inner compartment and are silk lined. Only a few. Special at **$5.95**

—Handbags, Main Floor

Men's British-Made Sweaters Dependable Garments

Men's Golf or Sweater Coats, with a brush wool finish. Shown in shades of lovat and heather mixtures. Special at, each **$8.25**

British Admiralty Heavy All-Wool Jerseys, made in pullover style, khaki or navy blue. These were bought at practically half price, and are offered at, each **$3.00**

—Men's Furnishings, Main Floor.

Children's Sweaters, Skirts and Middies, All Big Values

Children's Wool Coat Sweaters, in button front style, with brush wool collar; shades of bluebird, American Beauty and navy. Very neat styles with belt and pockets. Shown in sizes for the ages of 3 to 12 years. At, each, $2.75 to **$3.75**

Children's Navy Skirts, with permanent pleats. These are for the ages of 2 to 14 years. Priced according to size at $3.75 to **$6.95**

Brush Wool Sweaters, with tuxedo collars, finished with neat belt and pockets, American Beauty, navy and bluebird. Sizes for the ages of 6 to 12 years. At **$3.75**

Girls' White Middies, in "Balkan," hip or regulation styles. All-white or with detachable navy collars, and are suitable for the ages of 6 to 14 years. Excellent values at $1.50, $1.75 and **$2.25**

—Children's, 1st Floor

English-Made Underwear For Men

Men's Fine White Wool Shirts and Drawers, "Viking" brand, with long sleeves and ankle length. At, a garment **$3.00**
Combinations, suit, **$5.50**

Men's White "Aertex" Cellular Underwear, made in England. Shirts with half sleeves, drawers are knee length. At, a garment, **$2**

Men's Fine Summer Weight Shirts and Drawers, "Wolsey" brand. The shirts have long sleeves, the drawers are ankle length. At, a garment **$3.75**
Combinations, suit, **$7.50**

Combinations, athletic style, without sleeves and knee length. At, a suit, **$3.50**

—Men's Furnishings, Main Floor

English Turkish Towels

Turkish Towels, in all-white or colored stripes; quick drying, absorbent towels in which are years of service.

Useful sizes at, each, $1.40, $1.25, $1.00, 75c and ..... **50¢**

Extra Large Bath Sheets, all-white or with stripes. At, each, $2.75 and **$2.50**

Pure Irish Linen Damask Huckaback Towels

Fine Pure Linen Guest Towels at, each ..... **65¢**
Fine Pure Linen Hand Towels, each ..... **75¢**
Fine Pure Linen Towels, extra large size. Each **$1.25**
Heavy Grade Pure Linen Towels, each ..... **50¢**

—Linens, Main Floor

English Hair Brushes

Finest Bristle and Whalebone

Superior Satinwood Back Brushes, made to last for years. Our stock includes such makes as Kent's, Bidwell's, etc. At a range of prices.

—Toilet Articles Section

Bathing Caps and Water Wings

The largest variety to choose from in the city. All the latest popular designs and colors. At prices up from ..... **25¢**

A Special Sale Now On, of a Pure Gum, Specially Strong Diving Cap, usually selling at 75c, for ..... **35¢**

—Toilet Articles Section

Bakery Specials Today

Jelly Doughnuts, a dozen ..... **25¢**

Jam Tarts, doz., **20¢**

—Lower Main Floor

Today's Candy Specials

Spencer's Mixed Chocolates, a lb. ..... **35¢**

Mixed Fruit Drops, lb., **35¢**

Pure Mixed Candy, lb., **25¢**

—Lower Main Floor

Today's Soda Fountain Refreshment

Frolic Sundae, Lady Fingers or Fruit Cake—Tea, Coffee, Chocolate or Milk for ..... **25¢**